Notes

$y = \sqrt{x+7}$

$y^2 = x+7$

Bound Together

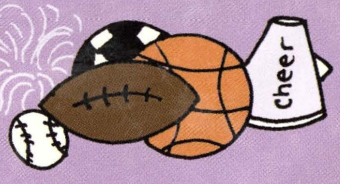

Swan Valley

2005

two thousand five

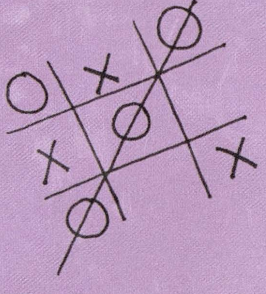

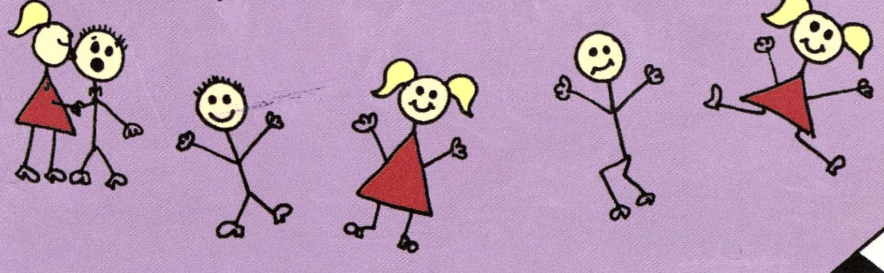

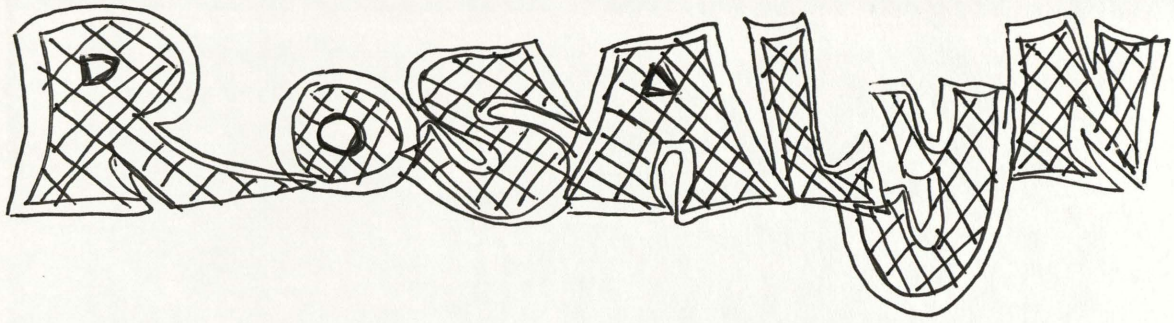
ROSALYN

Rozzy,
You are now
Rozzy Mizzle fo
shizzle! You are
absolutely the funniest
girl ever, and I love you
for it! I'll miss you after
high school, but I'll never forget
your smile.
Luv,
Ali Roada

Hey Keller,
Oh my god you & I have
to get together more
Call me for the game
basketball / football
buddy.
- 791.4063
284.1246
- Stacy -

Rosalyn
hay,
I ♡ you
my little
Rozzikins!
Its been a
great time
and I'm so glad
You are my bff-haha
just think.... now it will
be even more of a surprise
next year when I stop
over without calling when
you are in your pajamas!
#Toer!
Diane
Christine
Winkler

call me
297-0547

Hey Roz,
I won't be able
to sign our senior
year book but I can
sign this one
Woot Woot
HAVE AN AWESOME
SCHOOL YEAR.
Theresa Kent

The index link for this volumn can be found at the SVHS web site. Go to www.swanvalley.k12.mi.us.

Swan Valley

High School

8400 O'Hern Rd.

www.SwanValley.K12.Mi.US

Phone#: 989-921-2401

Fax#: 989-921-2405

I ♥ the class of 2005

2006

2007

Public Libraries of Saginaw
Hoyt Main Library
505 Janes St.
Saginaw, MI 48607

Bound Together 04-05

Class of

'05 Picture

Seniors

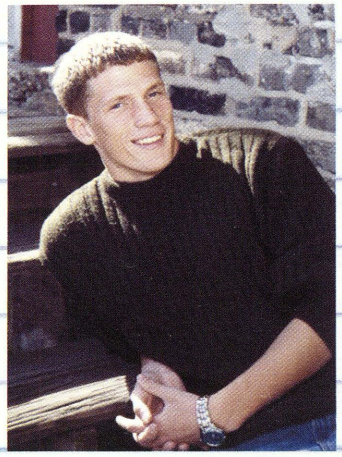

Justin Aden

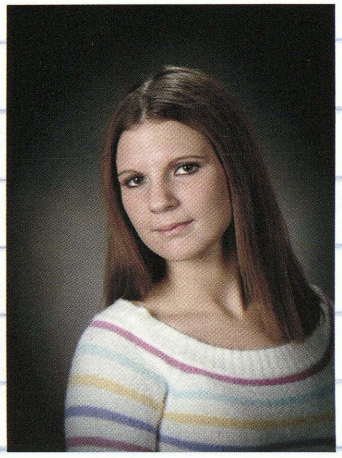

Dana Baker

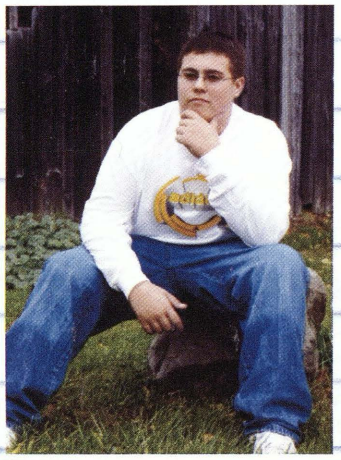

Josh Ballingash

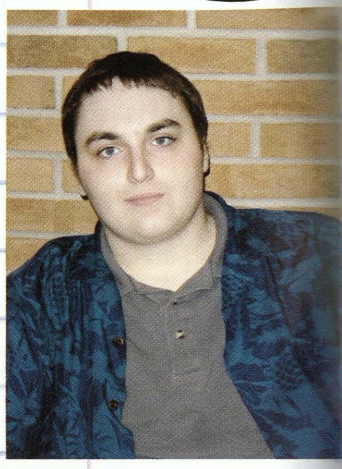

Davey Bean

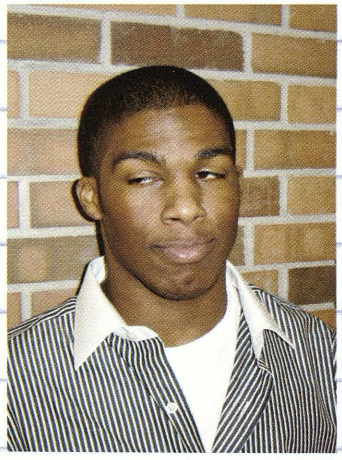

Corey Berden

Amy Berton

ShelbyBirchmeier

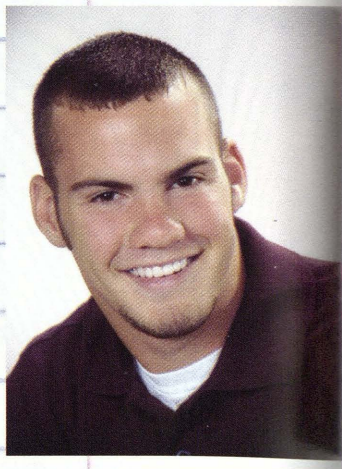

Doug Boehler

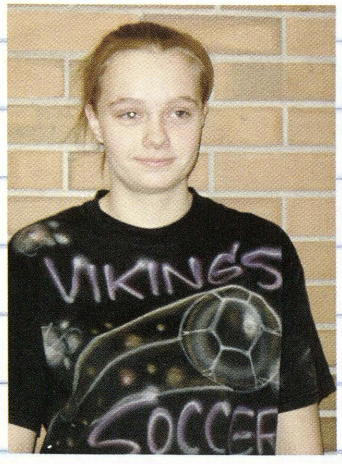

Melissa Bonner

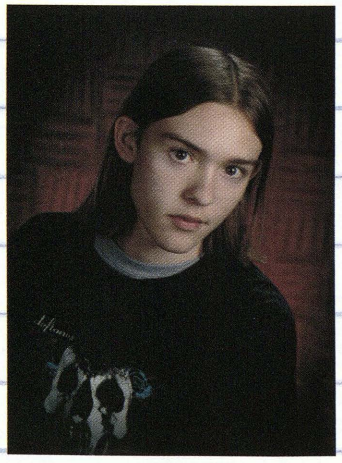

Beau Boshans

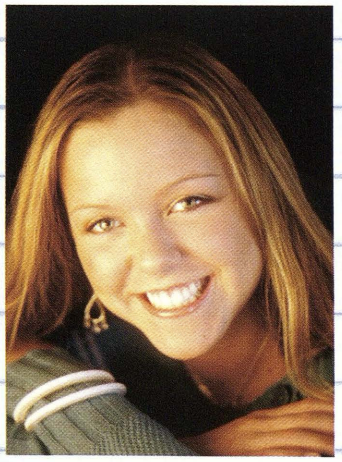

Ashley Bostwick

Aleshia Bowman

pages by: Amy Berton & Jackie Richard

Class of 2005

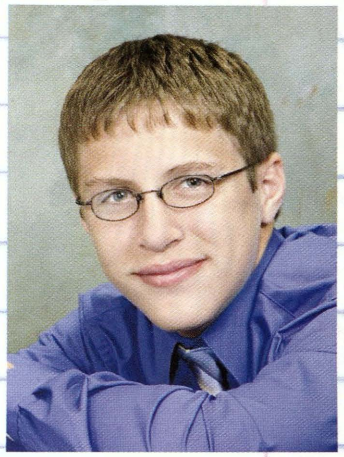

Justin Brandel

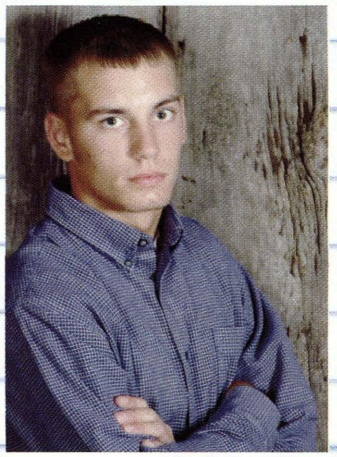

Shane Browning

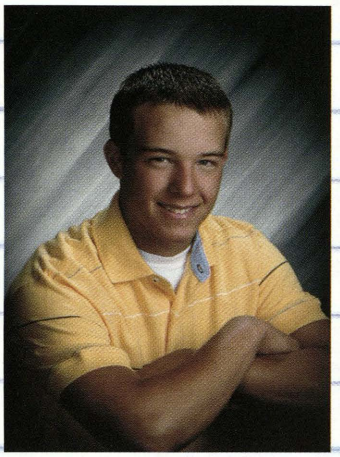

Matthew Brush

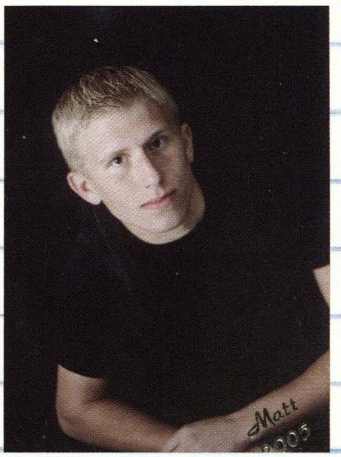

Matthew Bucher

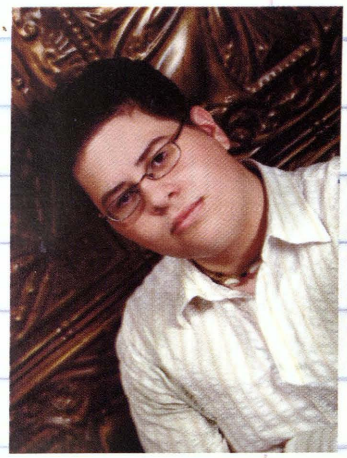

Kyle Buxman

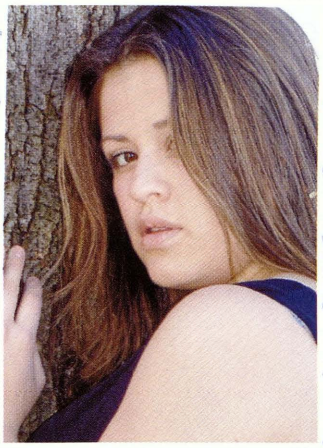

Erika Castillo

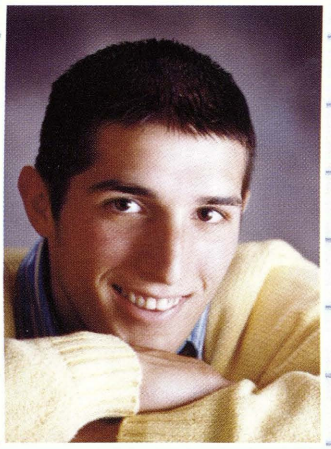

Justin Chadwick

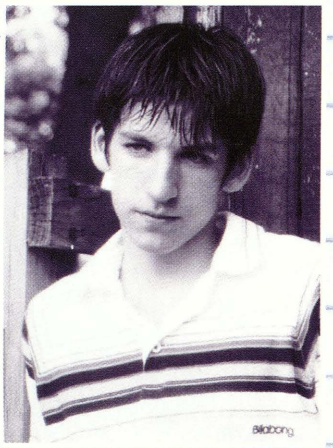

Dan Chase

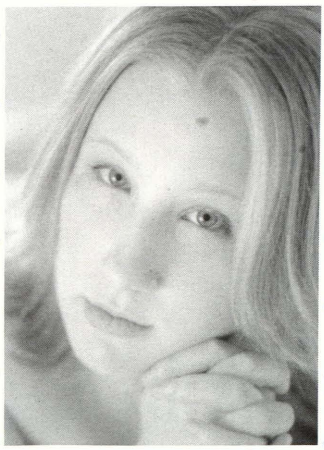

Krista Collins

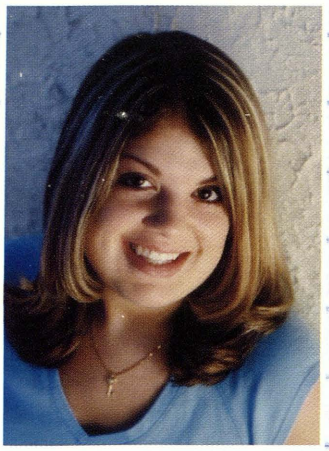

Jamie Collison

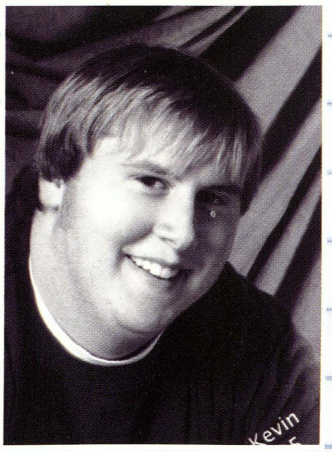

Kevin Collison

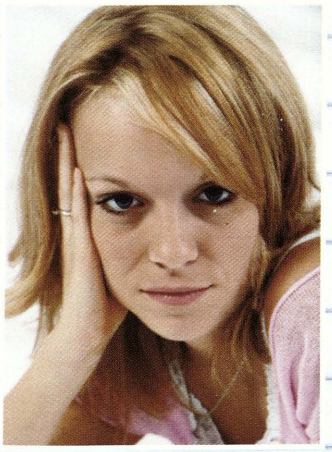

Jessica Cook

Seniors

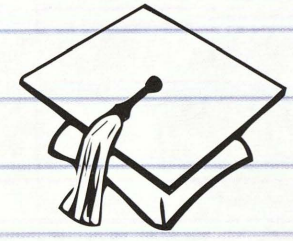

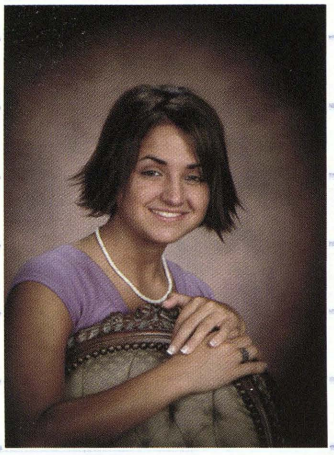

Lesleigh Coyer

Adrienne Cripps

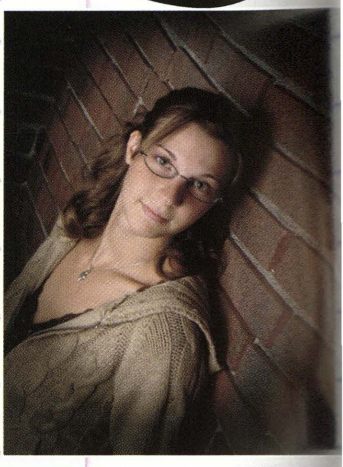

Emily Damore

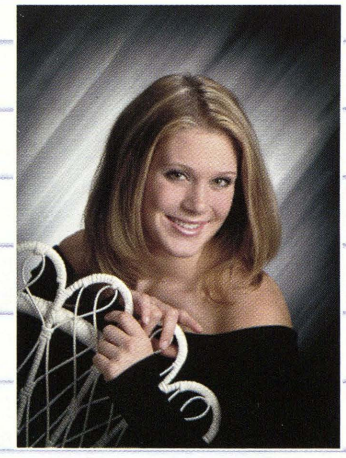

Kasey Danielson

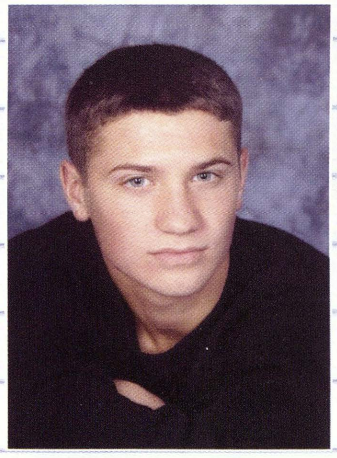

Kiel Darling

Heather Day

Britney DeLaGarza

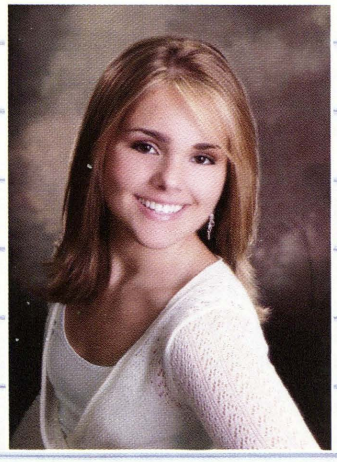

Sara Deshone

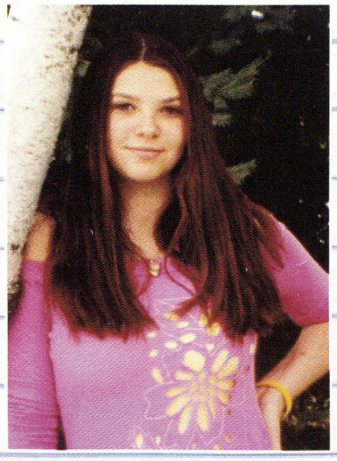

Jade Dinninger

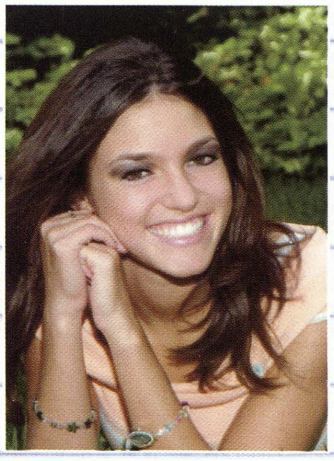

Carly Dobis

Rachel Eschenbacher

pages by: Amy Berton & Jackie Richard

Class of '05

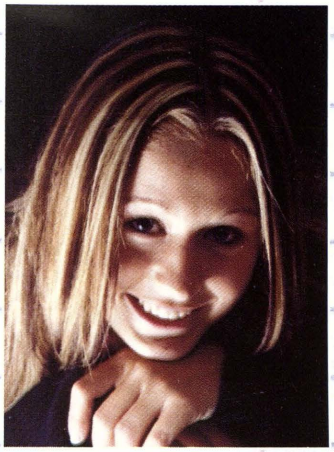

Tricia Everett

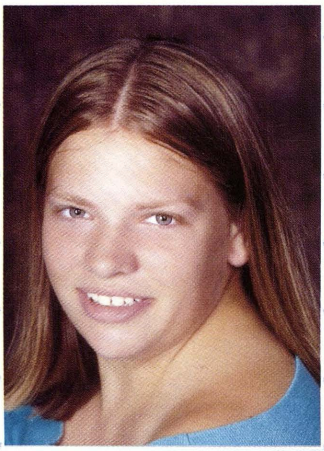

Kathleen Ferguson

Dawn Fernandez

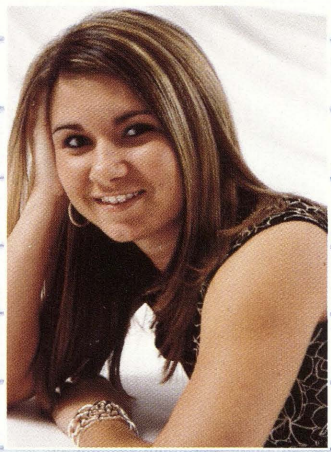

Sara Gerard

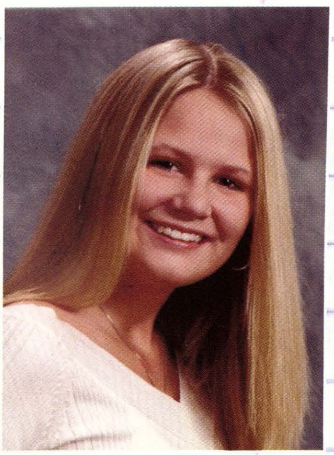

Katti Gilbert

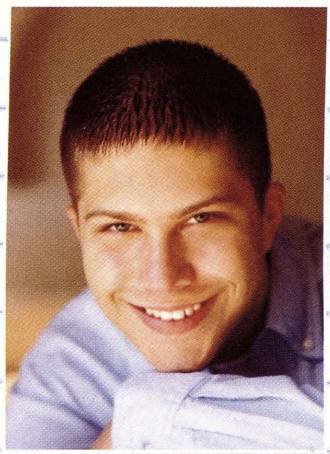

Donald Gilmour

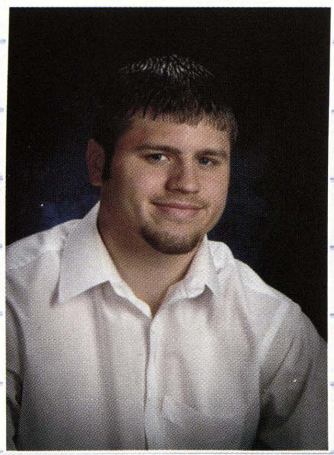

Frank Granger

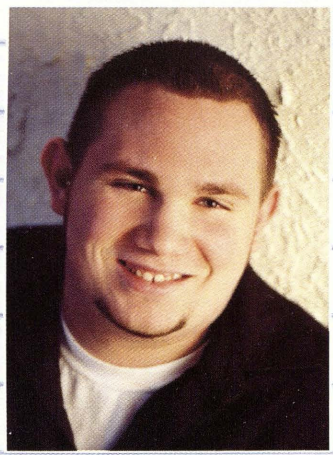

Tim Green

Shanna Griffus

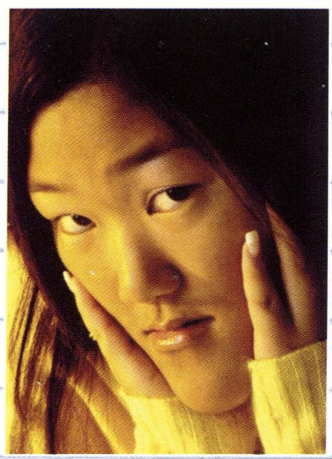

Amber Grnak

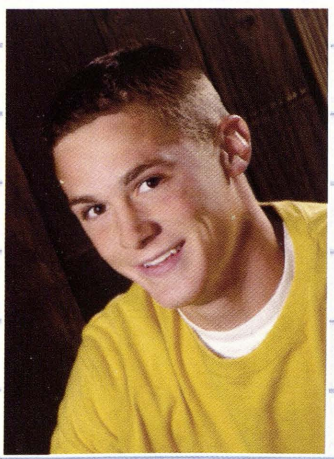

Travis Hare

Jeffrey Hart

Seniors

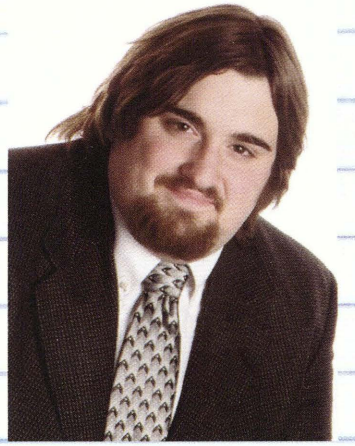

John Hart

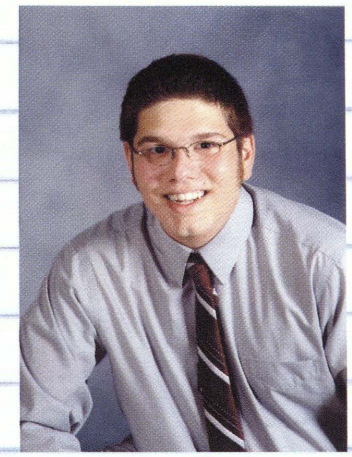

Nate Hernandez

Stephanie Hill

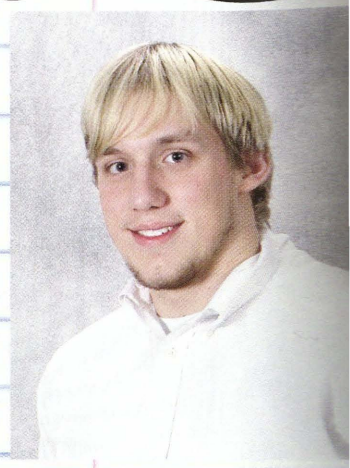

Joe Hodder

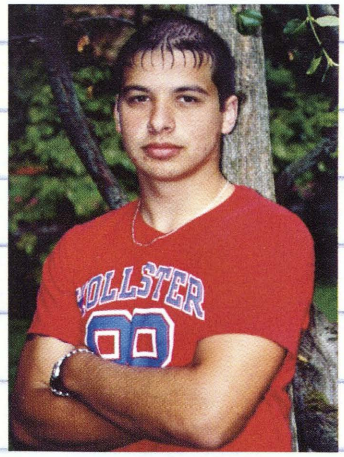

Brandon Inman

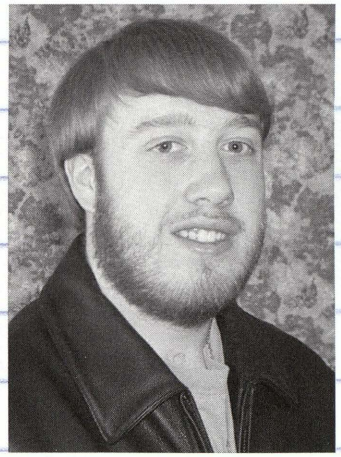

David Jacobi

Samantha Janni

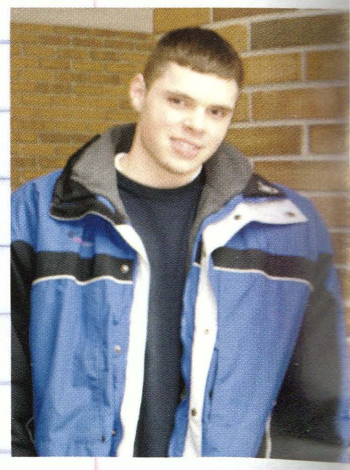

Brandon Jebb

Greg Jent

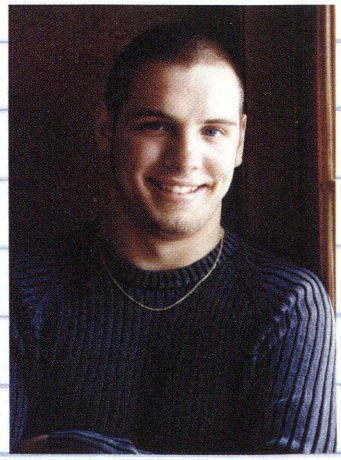

Justin Kaczor

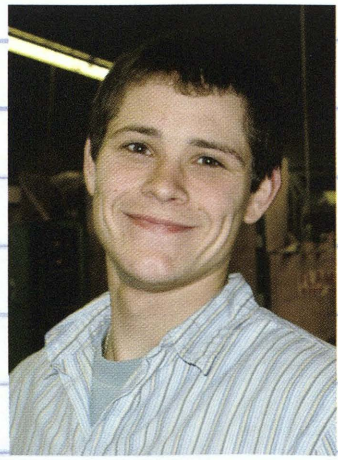

Zach Kanuszewski

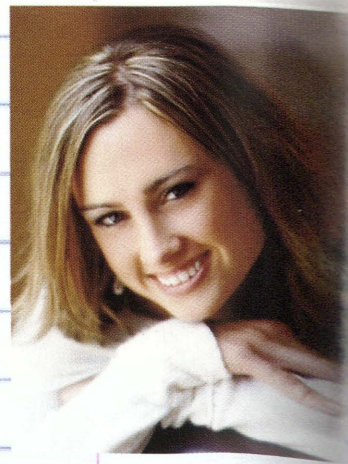

Erin Kelly

pages by: Amy Berton & Jackie Richar

Class of '05

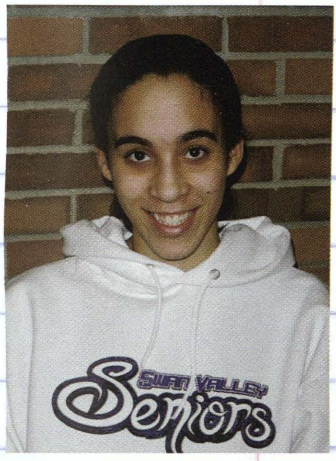

Taliah Kerreos

Tia Kerreos

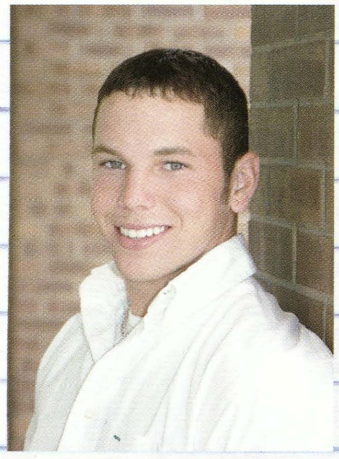

David Keyser

Kelly Kleinschmidt

Stacey Klim

Tania Knoll

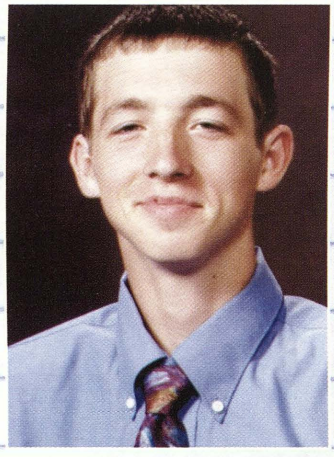

Andrew Kolinko

Kelsey Kruse

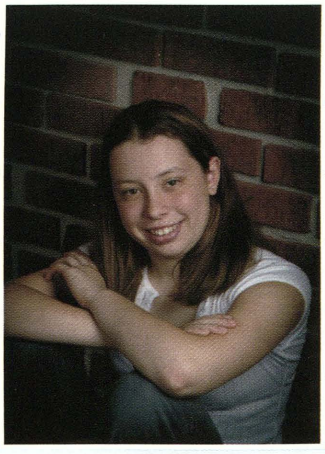

Stephanie Landman

Angela Lange

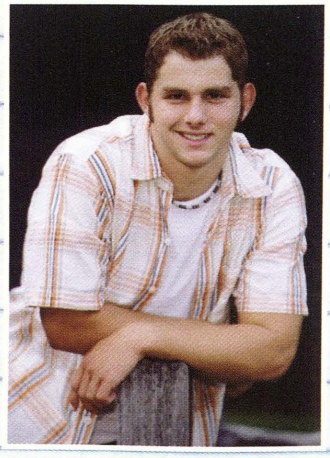

Chris Leachman

Seniors

Christa Louks

Candice Lynch

Rachel Mammel

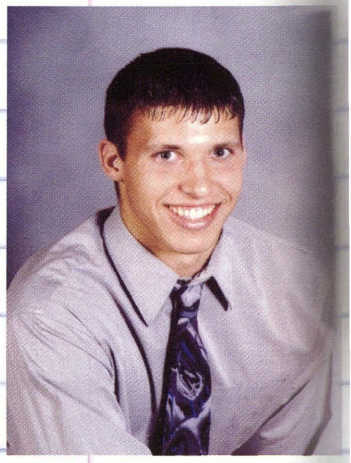

Tyler Manntz

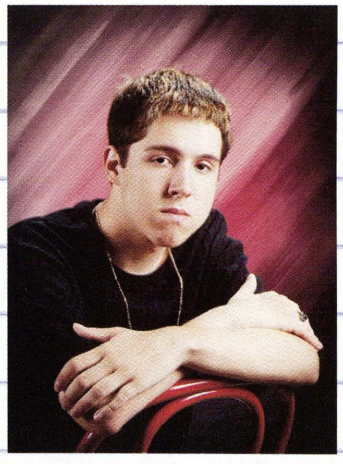

Brian Manzullo

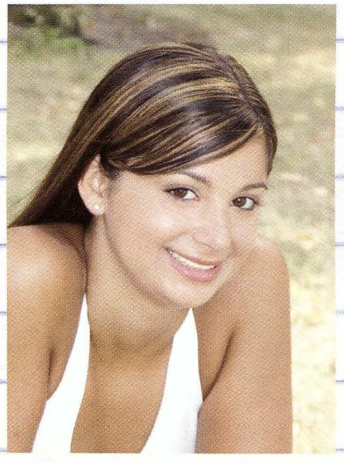

Kady Martin

Chelsea Meatte

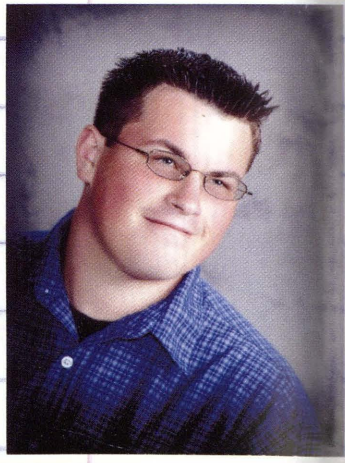

Jim Merlone

Shawn Mikula

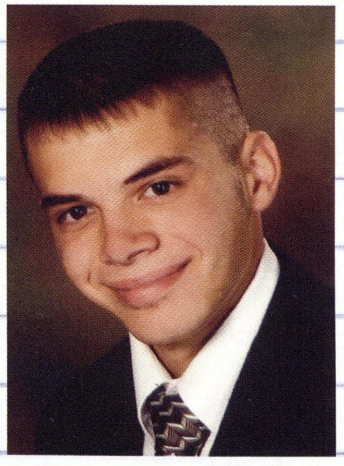

Eric Miller

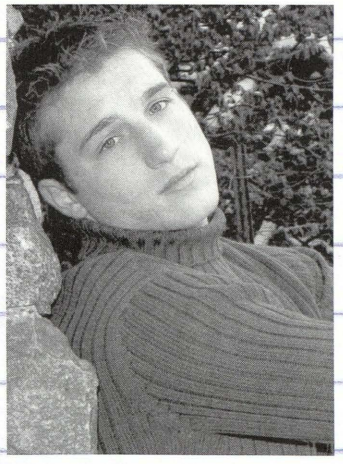

Auston Minnich

Dilair Mizoory

pages by: Amy Berton & Jackie Richard

Class of '05

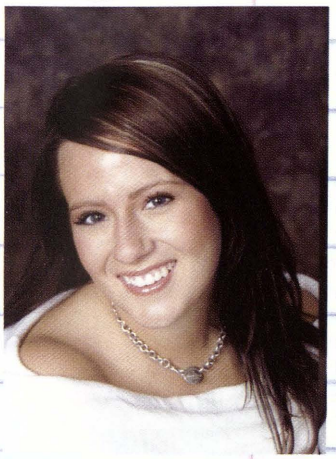

Whitney Murin

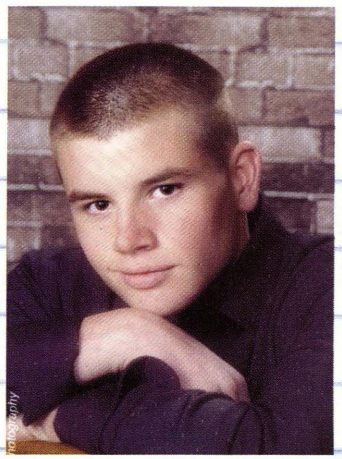

Will Muter

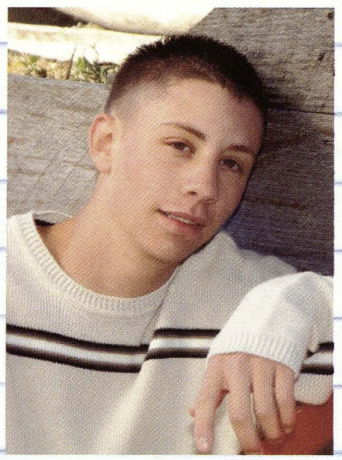

Derek Nikolai

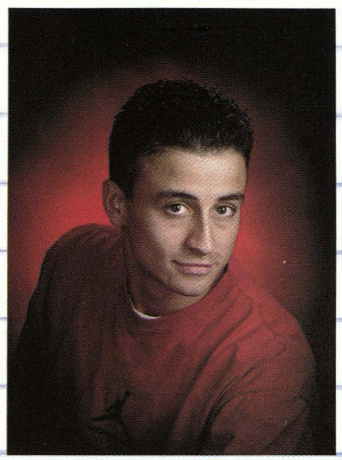

Chad Ortman

Candice Osmond

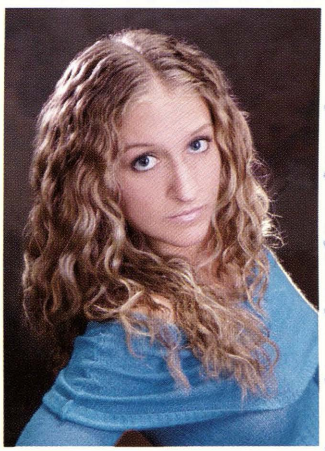

Amanda Pasionek

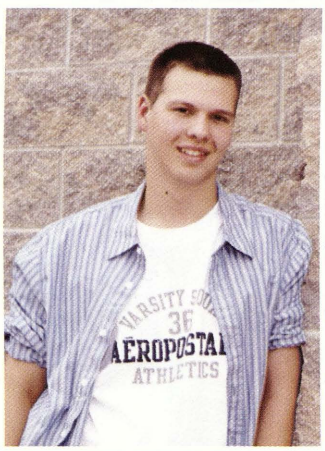

Taylor Pittman

Tom Price

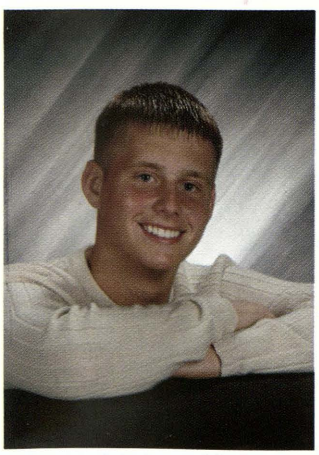

Chad Radina

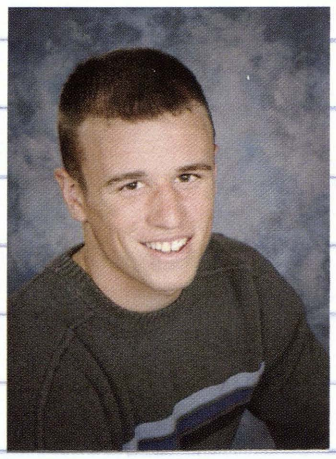

Ryan Radina

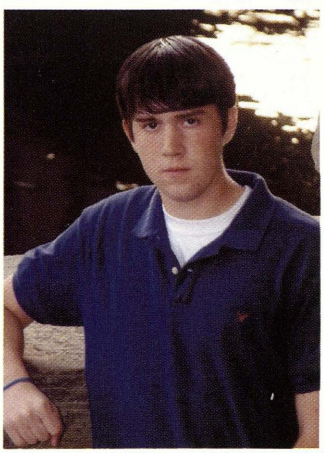

Arron Ranbow

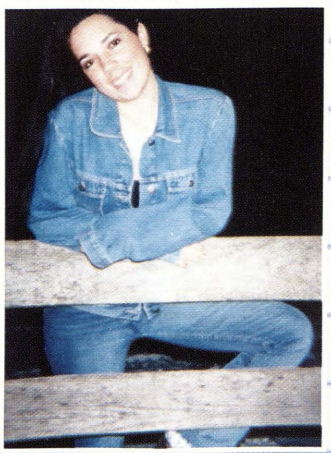

Michelle Reprogle

Seniors

Ashley Reyes

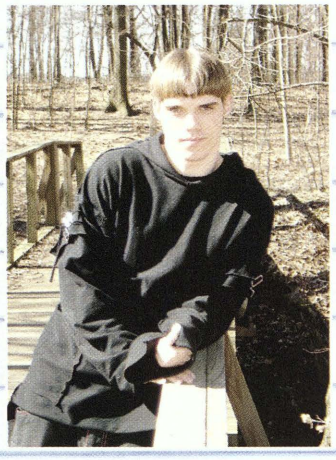

Darrel Riesenberger

Amanda Rogers

Jamie Rousseau

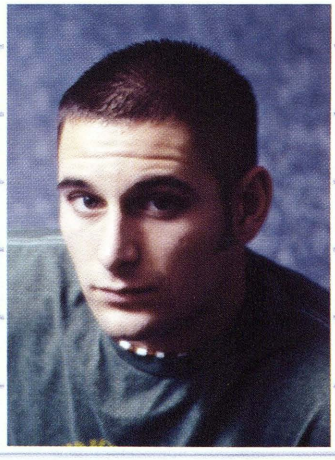

Calvin Rusch

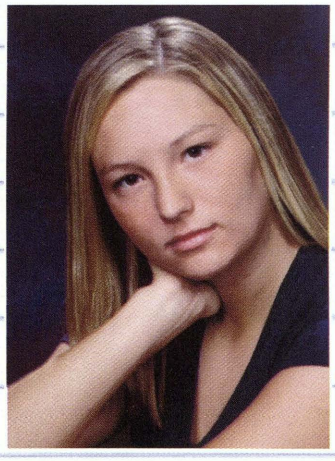

Stephanie Schaeding

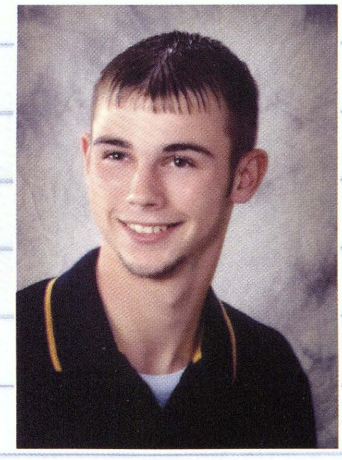

Steven Schreiner

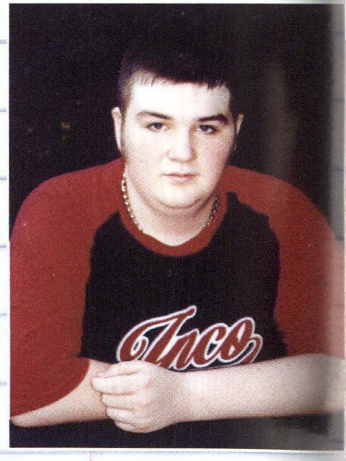

Christopher Schultz

Rina Schultz

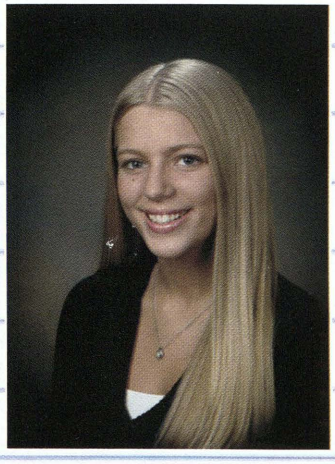

Samantha Schultz

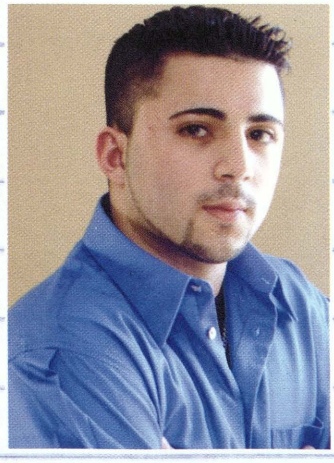

Sam Shabo

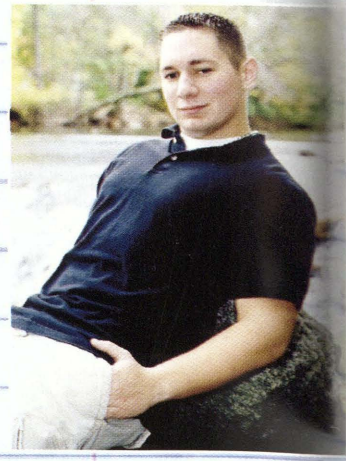

Jeffery Sickles

pages by: Amy Berton & Jackie Richard

Class of '05

Kaitlin Swkir

Sean Slumka

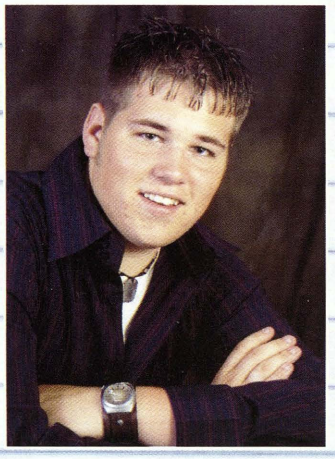

David Smarch

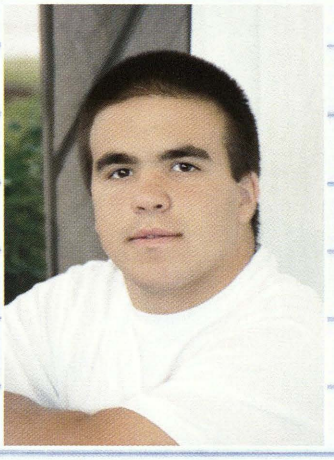

Noah Stabek

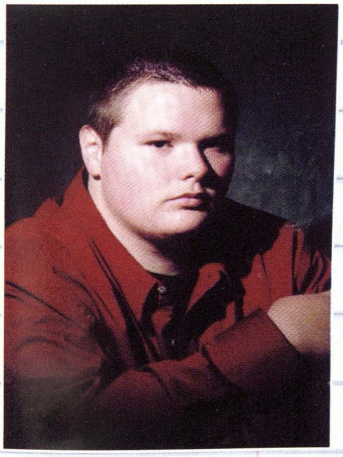

Andrew Stevens

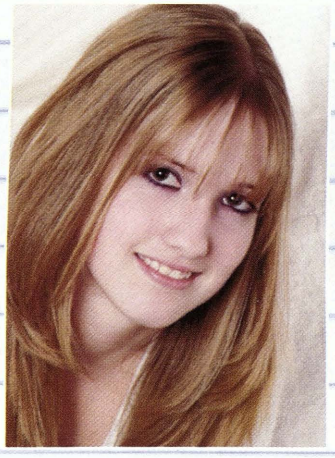

Jessica Surdock

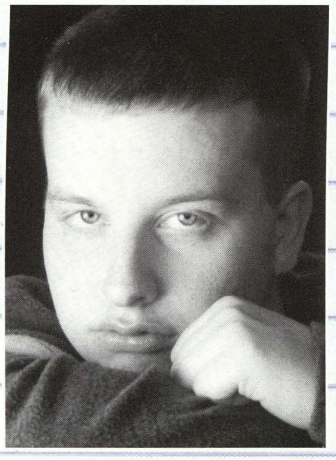

Brett Tafel

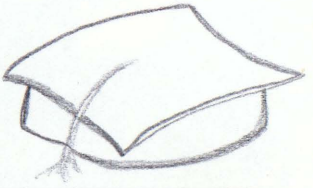

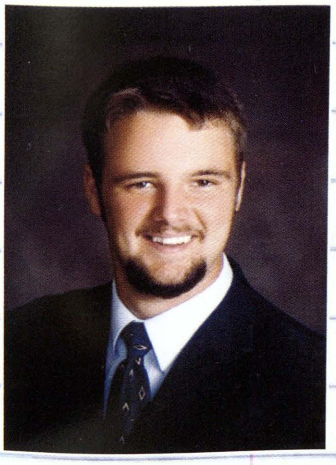

Cody Taylor

Jessica Taylor

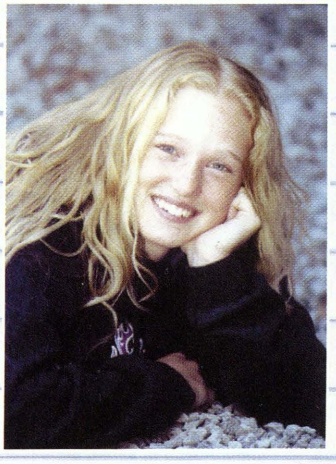

Kinde Terrian

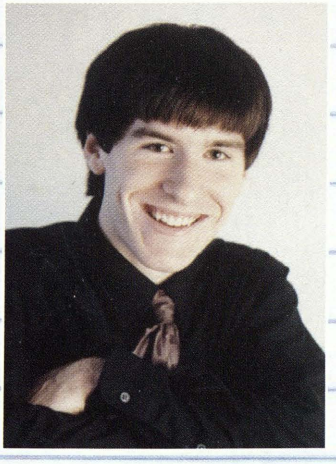

Joshua Theisen

Seniors

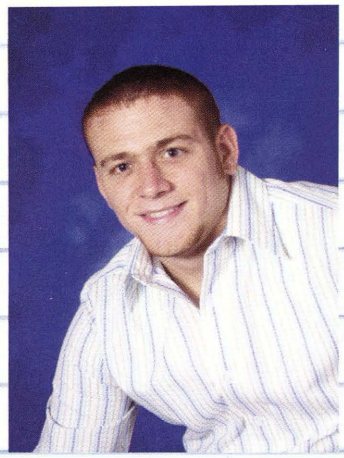

Nicholas Theisen

Erika Thomas

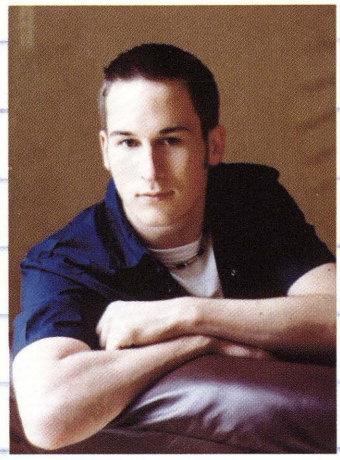

Adam Thon

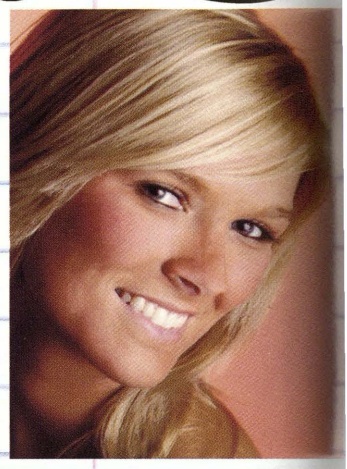

Jenna Trissler

Stacie Valantine

Alilyn Vallere

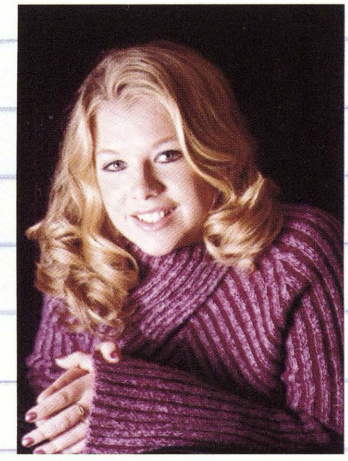

Brittanie VanBrunt

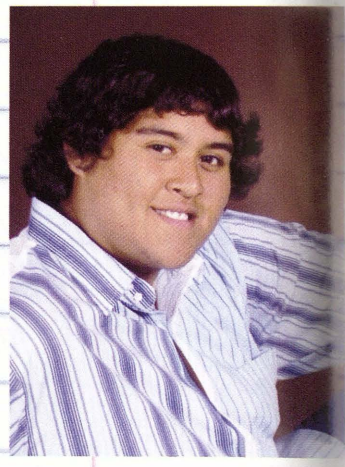

Vincente Villanova

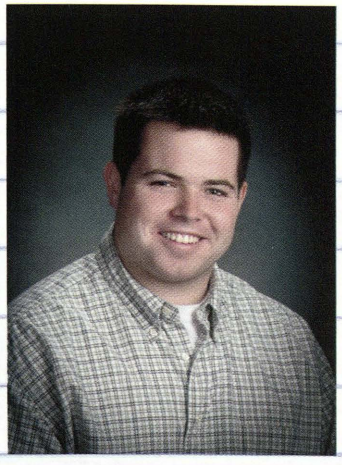

Stephen Walch IV

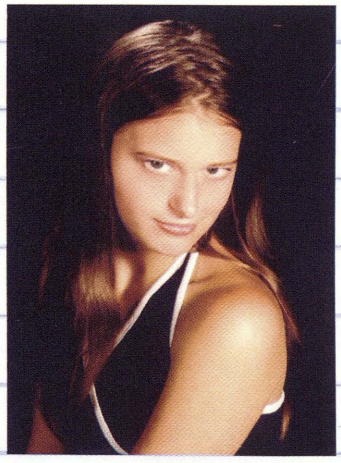

Kathleen Wallaert

Kevin Wasalaski

Sara Weathers

14 Senior Pictures

pages by: Amy Berton & Jackie Richard

Class of '05

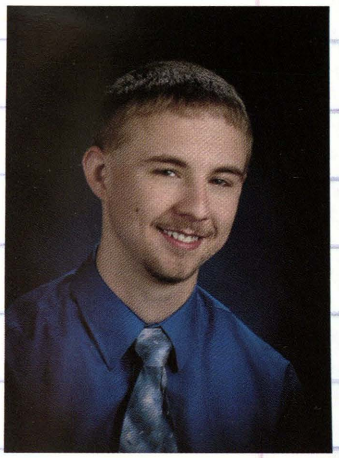

Michael Webber

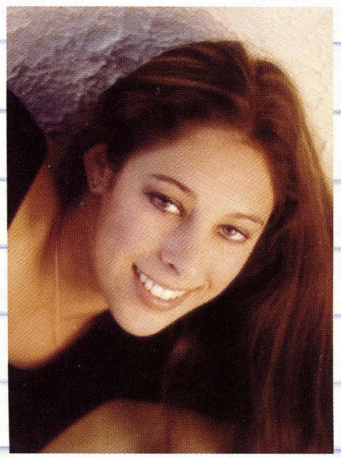

Megan Webster

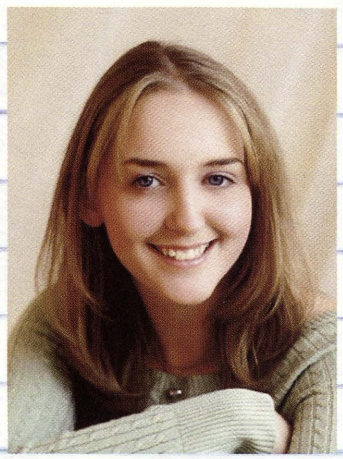

Bethany Wenzel

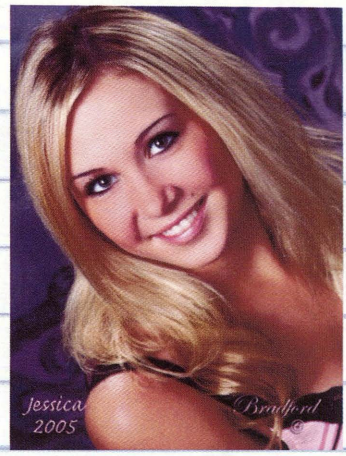

Jessica Wenzel

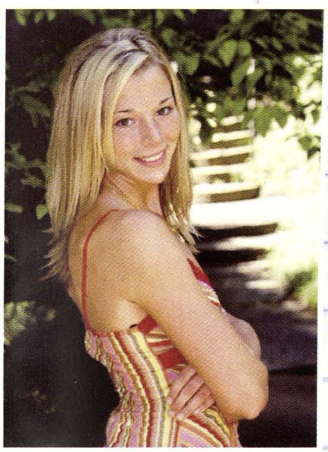

Veronica Weyand

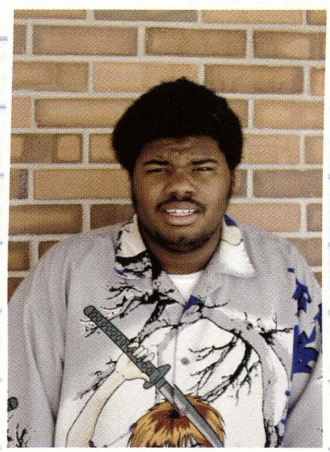

Douglas Williams

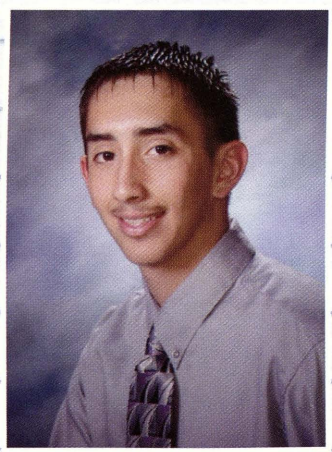

Matthew York

Lori Zamora

Friends Forever.

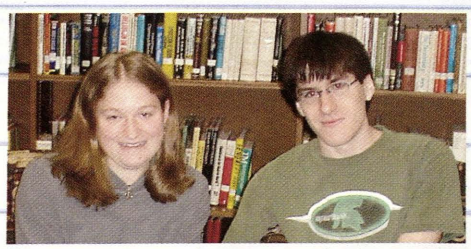

I love being a senior.

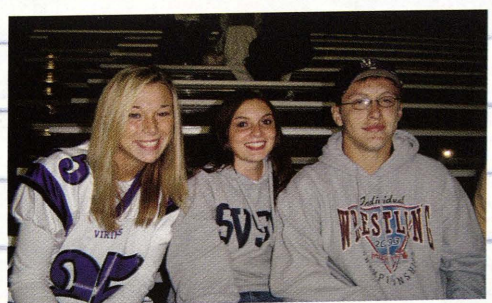

One last Football game.....

Aww.....what a cute couple!

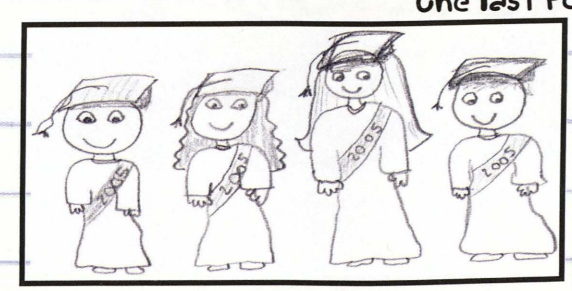

Senior Candids

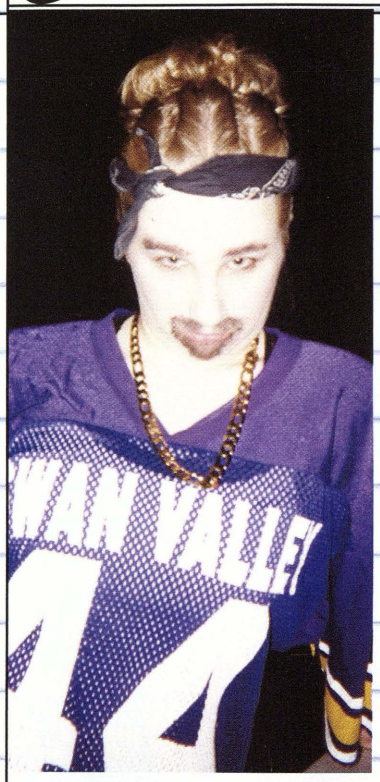

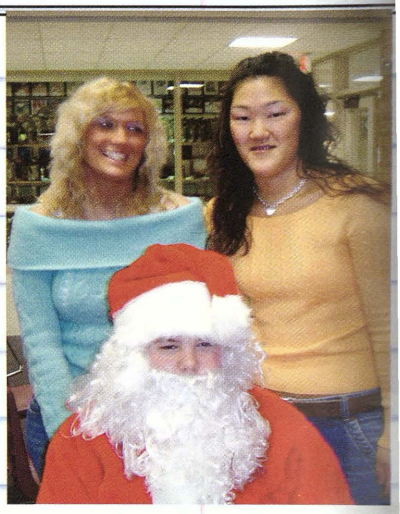

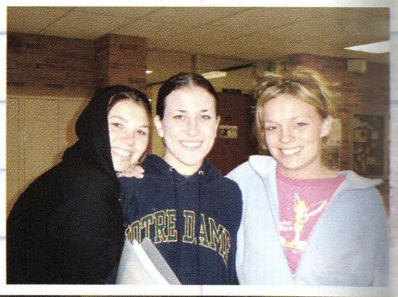

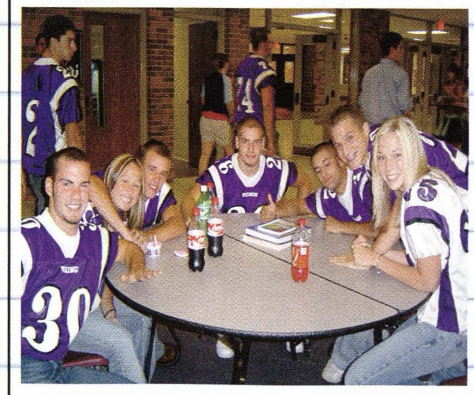

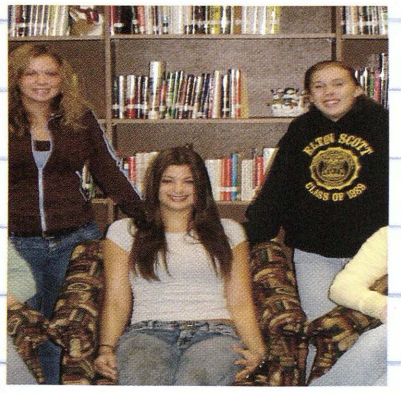

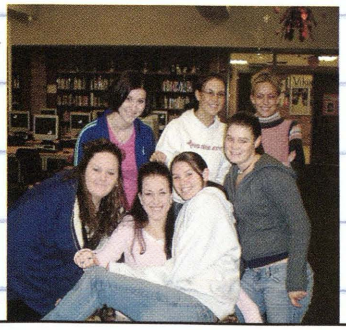

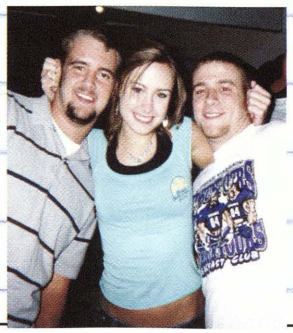

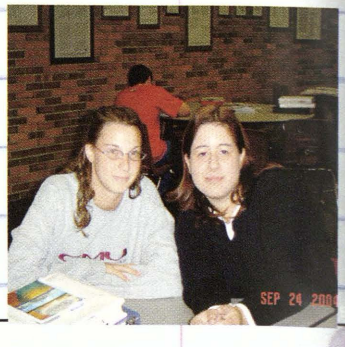

pages by: Amy Berton

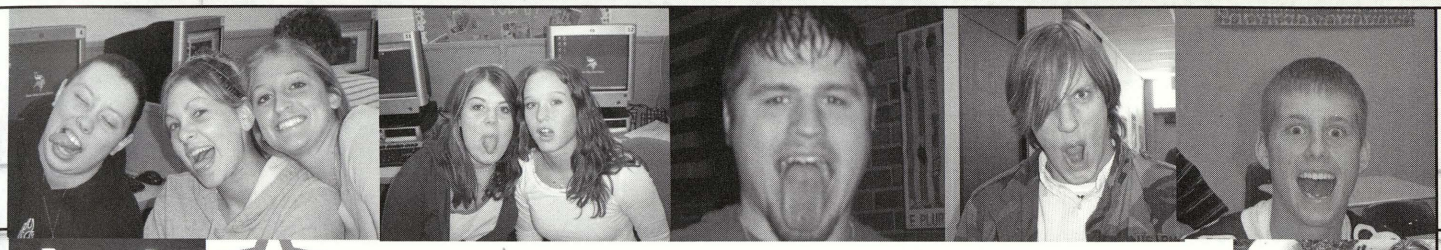

Here's to the Night

So denied so I lied Are you the now or never kind In a day and a day love I'm going to be gone for good again

Here's a toast to all those who hear me all too well Here's to the night we felt alive Here's to the tears you knew you'd cry Here's to goodbye Tomorrow's going to come too soon

Put your name on the line along with place and time Want to stay not to go I want to ditch the logical

Here's a toast to all those who hear me all too well. Here's to the night we felt alive Here's to the tears you knew you'd cry Here's to goodbye tomorrow's going to come too soon

All my time is froze in motion Can't I stay an hour or two or more Don't let me let you go

Don't let me let you go

Here's a toast to all those who hear me all too well Here's to the night we felt alive Here's to the tears you knew you'd cry Here's to goodbye tomorrow's going to come too soon

Too soon

Here's to the night we felt alive Here's to the tears you knew you'd cry Here's to goodbye tomorrow's going to come too soon

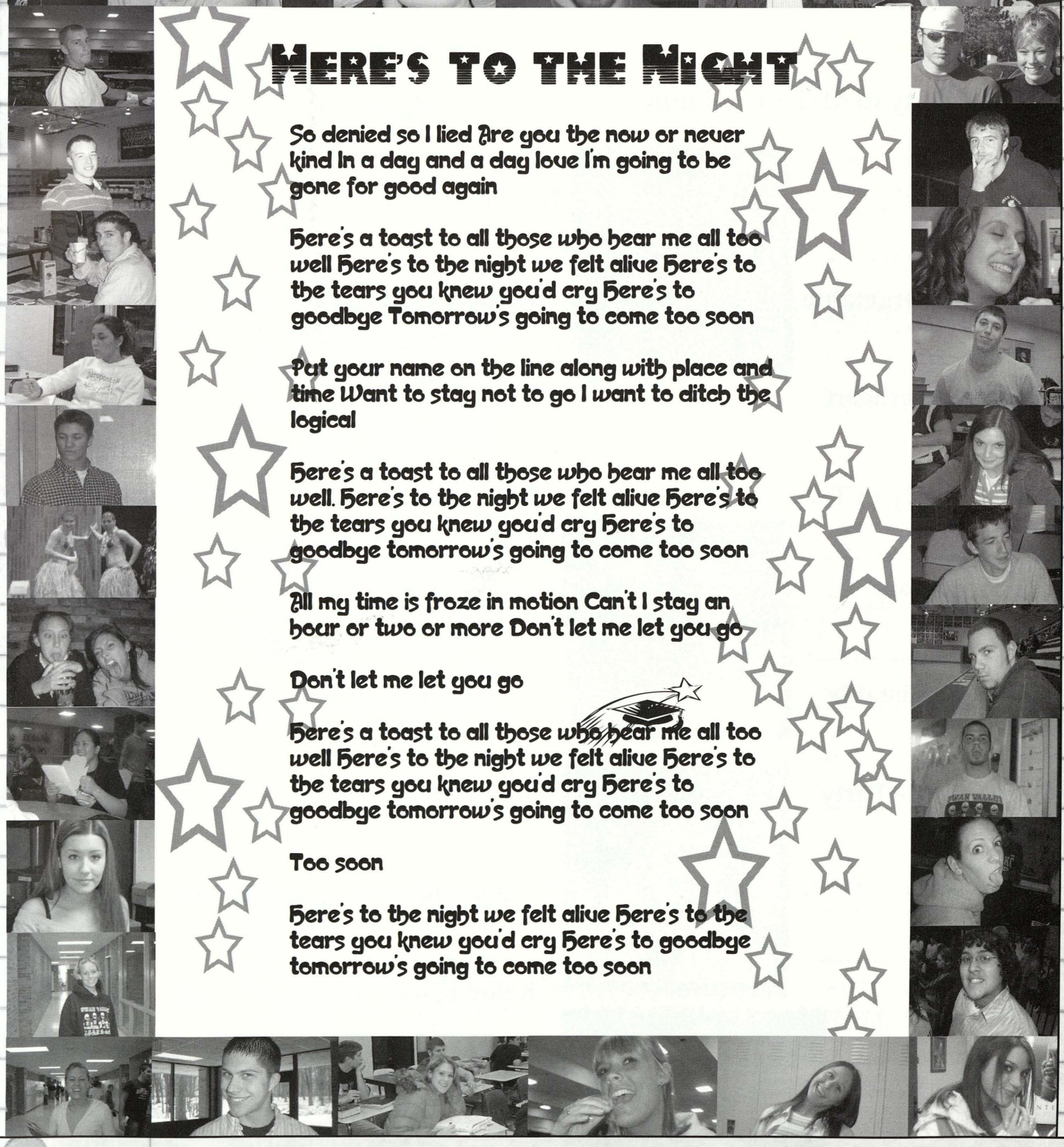

Class of 2005

Best Dressed	Veronica Weyand	Justin Chadwick
Most Likely to Make You Smile	Amanda Pasionek	Eric Miller
Nicest Car	Brittanie Van Brunt	Calvin Rusch
Most Unforgetable	Krista Collins	Jeff Sickles Jeff Hart
Class Sweetheart	Christa Louks	Nick Theisen
Most Likely to Turn Your Hair Gray	Kady Martin Krista Collins	Zack Kanuszewski
Teacher's Pet	Katti Gilbert	Matt Brush
Most Irresistable	Candice Lynch	Justin Aden
Life Of The Party	Tania Knoll	Dave Keyser
Best Smile	Ashley Reyes	Donny Gilmour
Best Tan	Keley Kruse	Matt Brush
Prettiest Eyes	Amy Berton	Kiel Darling
Worst Driver	Kasey Danielson Stephanie Schaeding	Jeff Hart

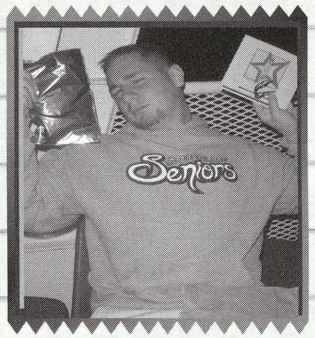

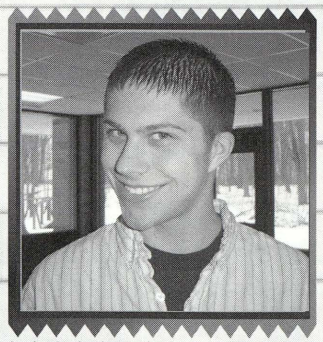

Senior Prophecies

Most Obssessed with Looks	Jamie Rousseau	Chad Ortman
Best Listener	Sara Gerard	Aaron Rambow
Most Contagious Laugh	Whitney Murin	Stevie Walsch
Class Clown	Tania Knoll	Kevin Collison Chad Radina
Class Rebel	Jessica Taylor	Steven Schreiner
Most Likely to Succeed	Bethany Wenzel	Cody Taylor
Best Hair	Candice Osmond	Joe Hodder Aaron Rambow
Most Involved	Krista Collins	Cody Taylor
Most School Spirited	Michelle Reprogle	Dave Keyser
Best Storyteller	Kelsey Kruse	Nate Hernandez
Biggest "Blonde"	Kelly Kienschidt	Shawn Mikula
Best Videogamer	Adrienne Cripps	Jeff Hart Chris Schultz Dan Chase
Most Likely to Live with Their Parents Until they're 40	Stacie Valentine	Vinny Vilanova

Page by: Rachel Eschenbacher and Jamie Rousseau

Best Personalities	Stephanie Scheading	Nick Theison
Best Sense of Humor	Tania Knoll	Andy Stevens
Class Whiner	Alilyn Valliere	Chad Ortman
Most Unique	Adrienne Cripps	Chris Schultz
Most Computer Savvy	Kathleen Wallaert	Davey Bean
Most Physically Fit	Kinde Terrian	Justin Brandel
Most Romantic	Rachel Mammel	Matt York
Most in the Know	Angela Lange	Vinny Vilanova
Most Likely to Make the World a Better Place	Rachel Eschenbacher	Kyle Buxman
Most Stressed out	Megan Webster	Brett Tafel
Most Athletic	Tricia Everett	Kiel Darling Tim Green
Best Looking	Candice Lynch	Calvin Rusch
Class Gossip	Kady Martin	Chris Leachman
Most Shy	Jessica Surdock	Matt Booker

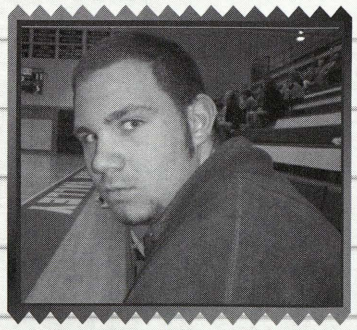

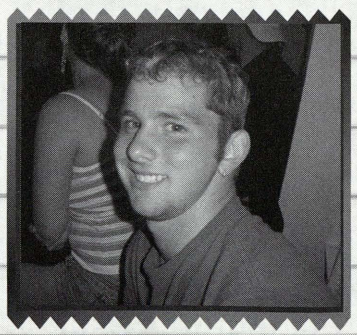

Most Caring	Amanda Rogers Emily Damore Rachel Eschenbacher	Dan Chase Andy Kolinko Josh Theisen Derek Nikoli Davey Bean
Best Singer	Whitney Murin	Andy Stevens
Best Hugger	Erica Castillo	Vinny Vilanova
Best Dancer	Erin Kelly	Shane Browning
Most Gullible	Chelsea Meatte	Jim Merlone
Biggest Brain	Sarah Weathers	David Jacobi
Shopaholic	Sara DeShone	Kyle Buxman
Most Artistic	Shana Grifus	Beau Boshans
Class Moocher	Carly Dobis	Jeff Hart
Most Opinionated	Erika Thomas	Kevin Wasalaski Doug Beohler
Best Musician	Sarah Weathers	Cody Taylor
Most Outgoing	Amanda Pasionek	Brandon Inman
Friendliest	Stephanie Hill	Tyler Manntz

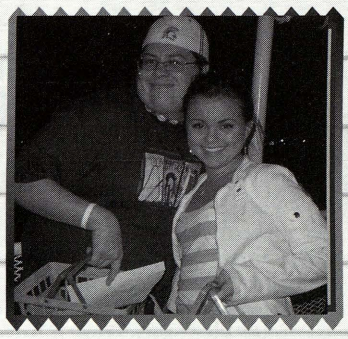

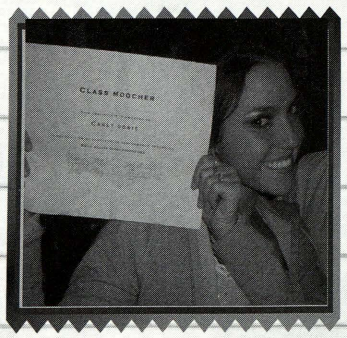

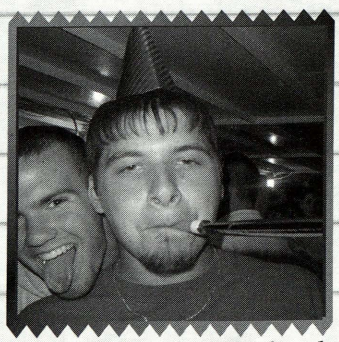

Beautification Day!

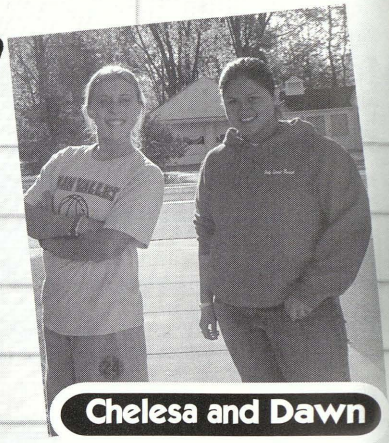

Chelesa and Dawn

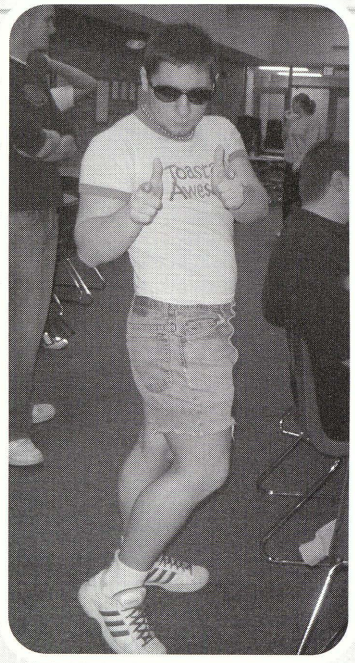

Jeff's a superstar!

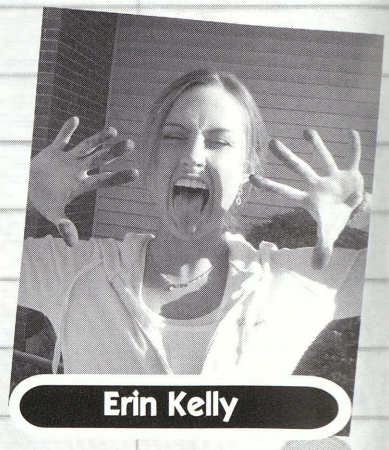

Erin Kelly

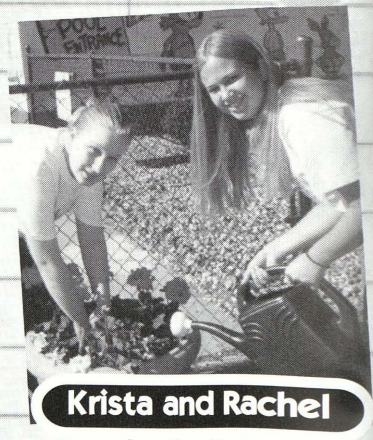

Krista and Rachel

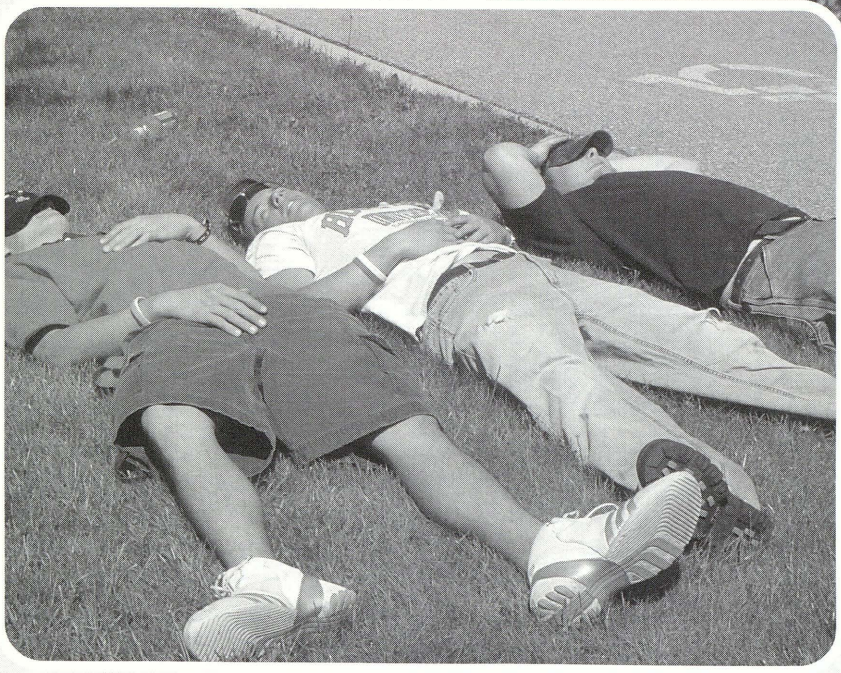

Layin' down on the job!

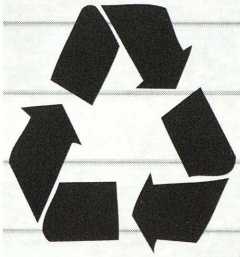

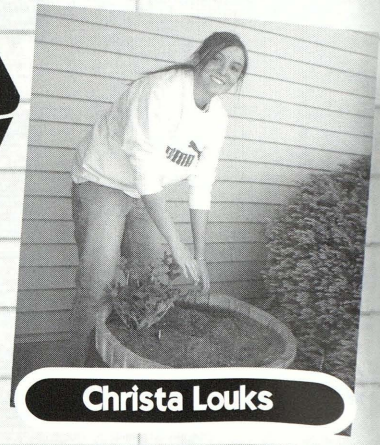

Christa Louks

Beautification Day is a day when the seniors get to give back to their communtity. This is one of the last days that the seniors spent together. Different groups go to different locations to do many chores. This was a day the seniors will never forget.

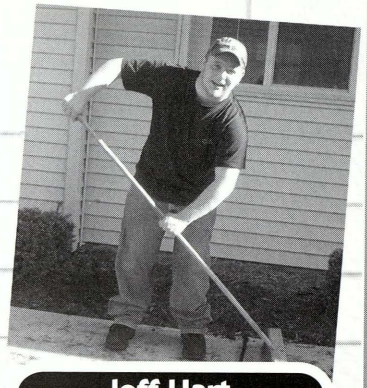

Jeff Hart

Say Chesse Mike!

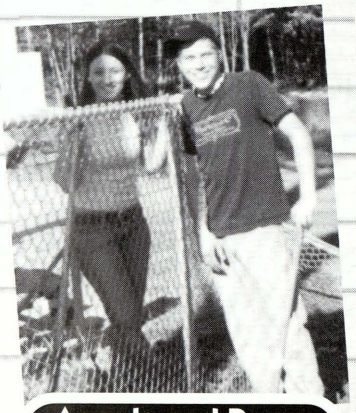

Angela and Donny

Chad Radina

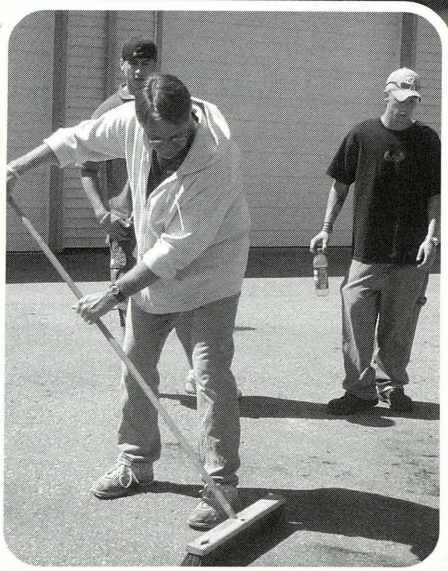

Above: Somebody's slackin'. Left: Mr. Bird is showing them how its done.

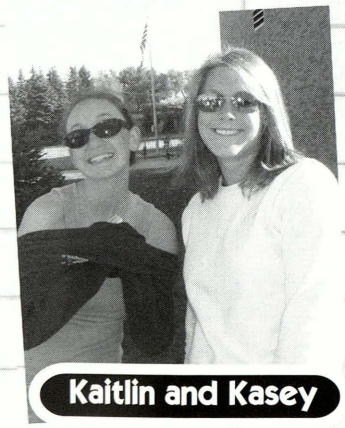

Kaitlin and Kasey

Page by: Rachel Eschenbacher

Senior Trip 2005

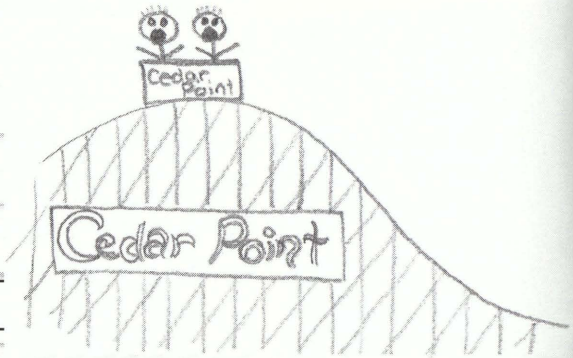

The Seniors waited patiently at school for the busses to arrive so they could go to Cedar Point.

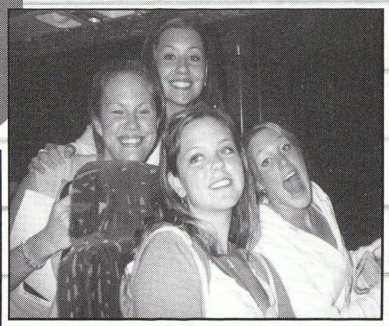

Stephanie, Aleshia, Ashley, and Kasey were excited to arrive at Cedar Point!

Some seniors tried to sleep on the bus. Others laughed and watched movies.

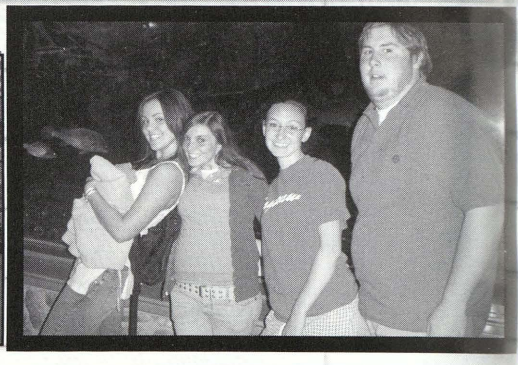

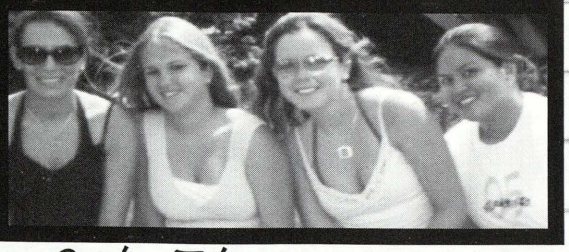

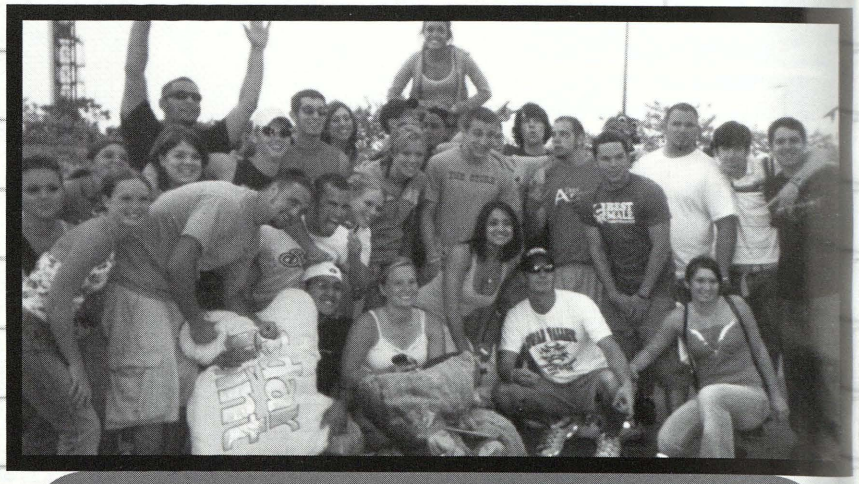

Cedar Point was Great!!!

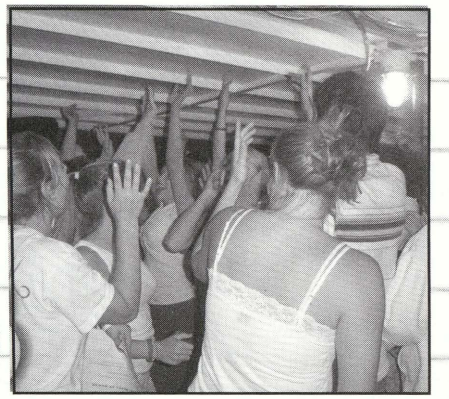

Seniors anxiously await to receive the class profecies.

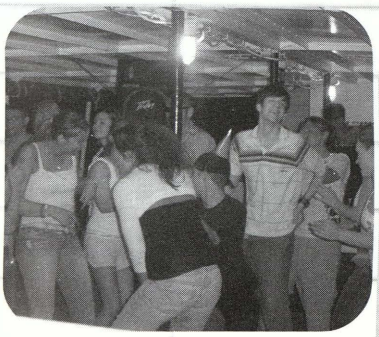

Senior trip was one of our last times together. We danced and laughed, hugged and cried. We'll never forget the memories we shared that night.

Everyone was having a good time on the boat, they were dancing to all their requests!

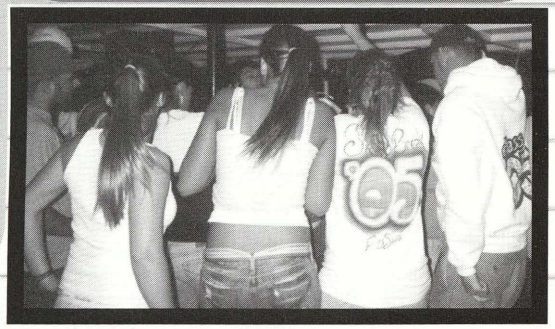

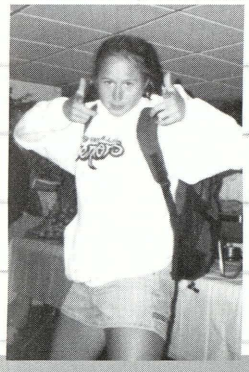

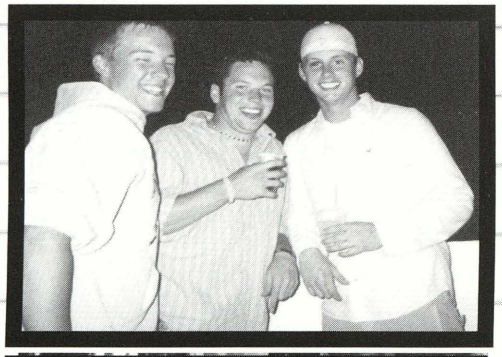

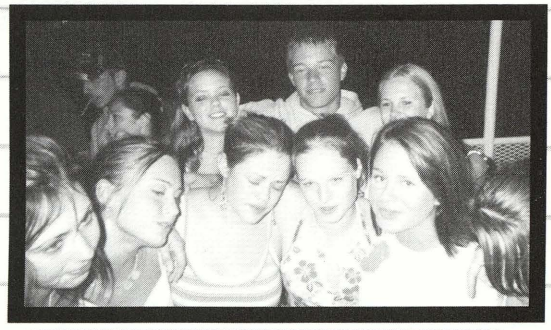

Posing for the camera

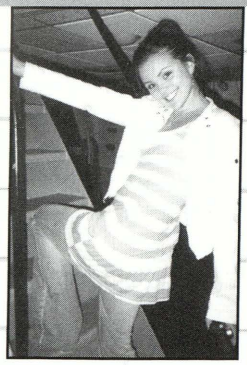

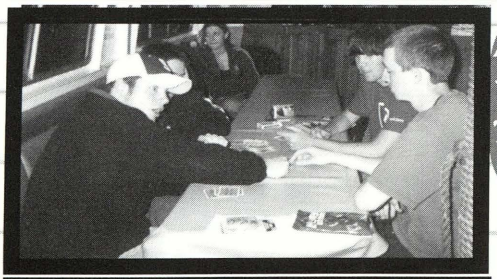

Above: Some girls were dancing together and Matt just joined in. Below: Looks like the boys are having a good time.

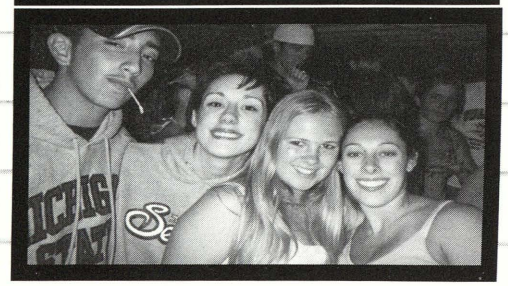

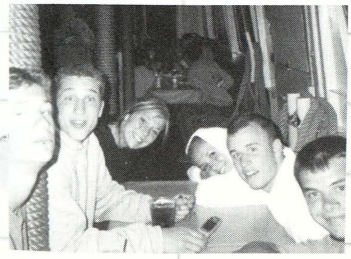

Baccalaureate....

I've had the time of my life,
No I've never felt this way
before and I owe it all you!

Amy Berton sings the song In This Life.

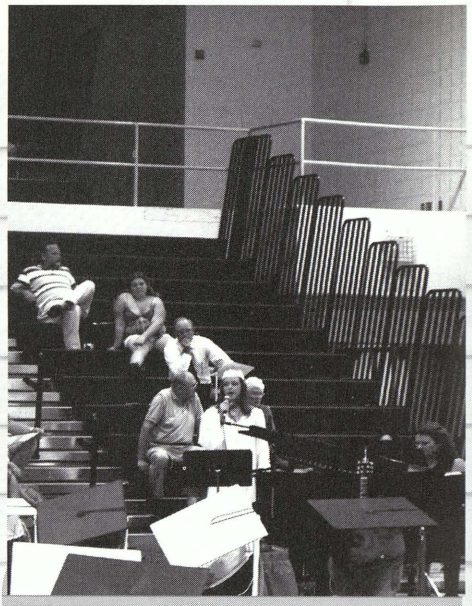

Ashley Bostwick belts her heart out to a song by Michelle Branch.

Ashley Bostwick, Rahel Eschenbacher, and Amy Berton smile big after baccalaureate.

Kaitlin Skwir and Rachel Mammel present the closing and thank you portion of the ceremony.

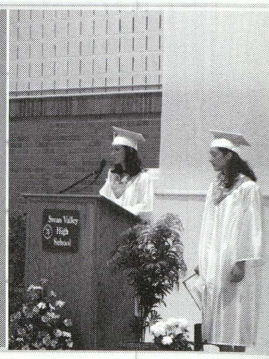

The Students line up as they await their big entrance at the Baccalaurate Ceremony.

pages by: Amy Berton

Graduation

Erin Krlly and Samantha Jani walk proudly off the field.

Learning this walk took so long but in the end it was worth it.

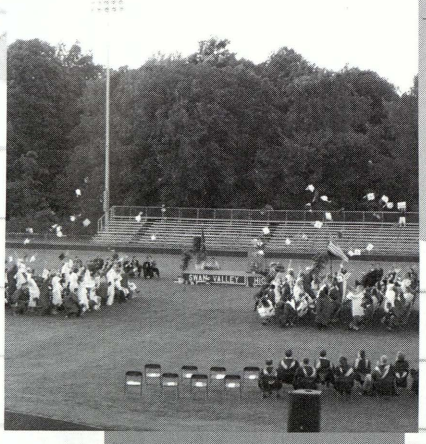

Finally the speakers are finished, the diplomas were handed out, and it's time to celebrate!

Justin Aden leads the pack as they leave the football field.

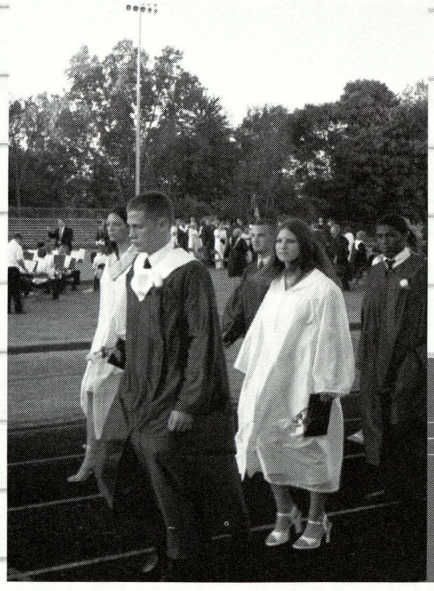

The graduating class of 2005!

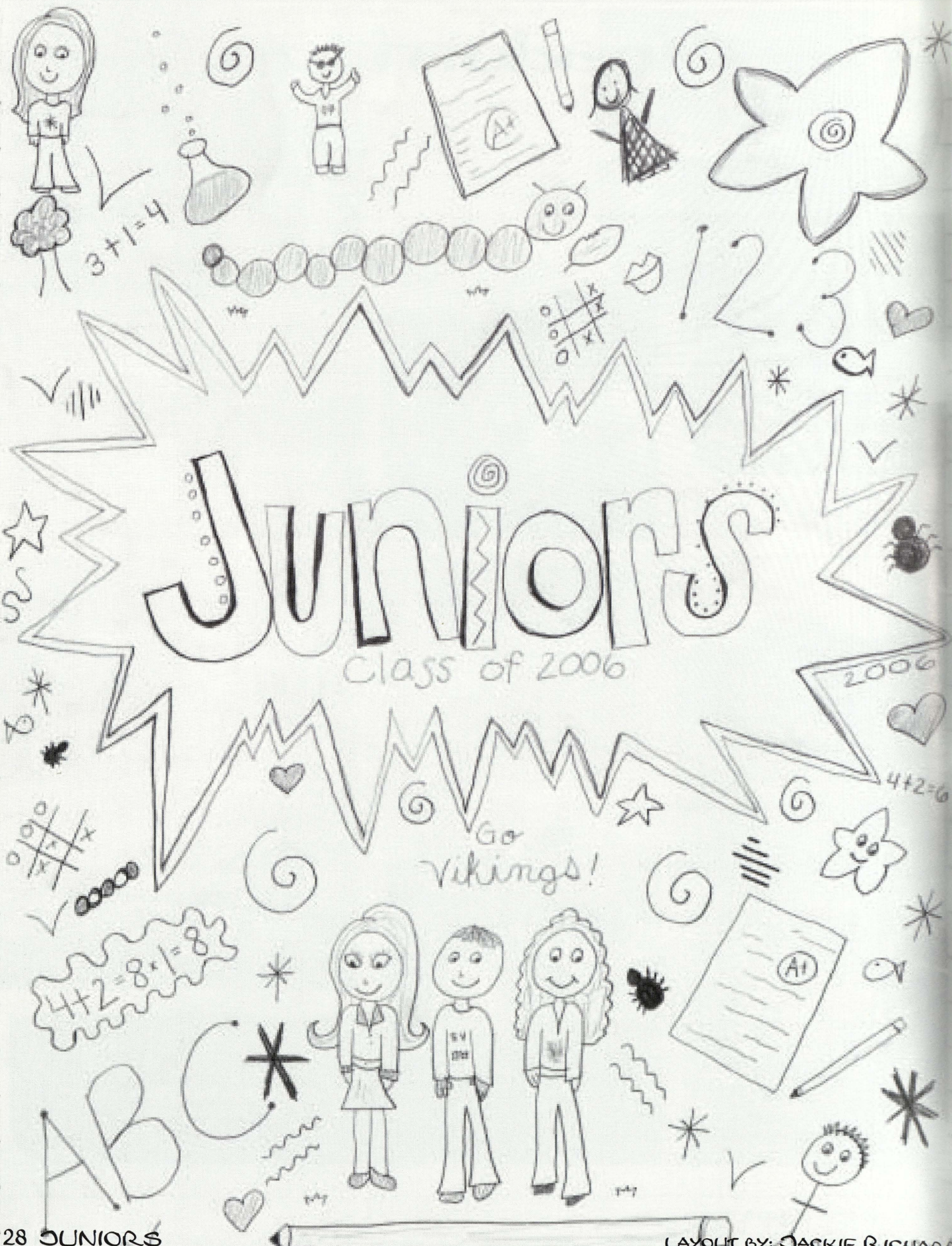

LAYOUT BY: JACKIE RICHARD

CLASS OF '06

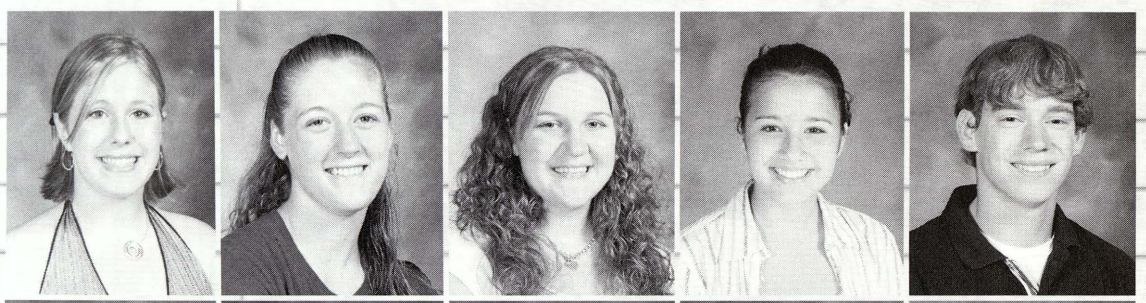

Blayne Adams
Stacy Anderson
Randi Anklam
Danielle Arciniega
Joseph Aven

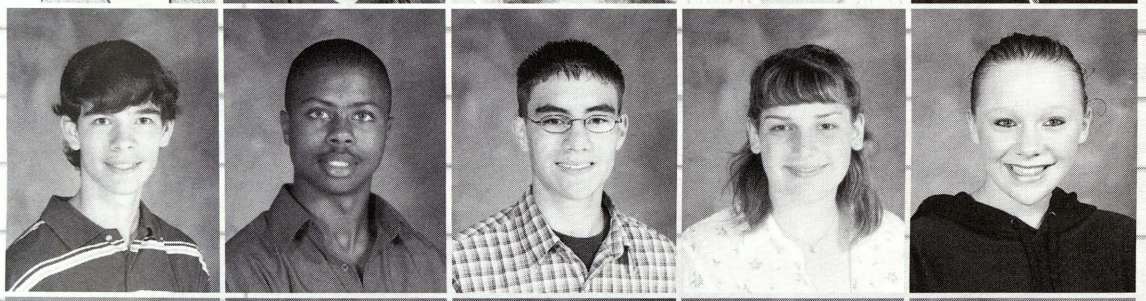

Matthew Aven
Aaron Badger
Kyle Barocko
Sara Bean
Kelsey Bennett

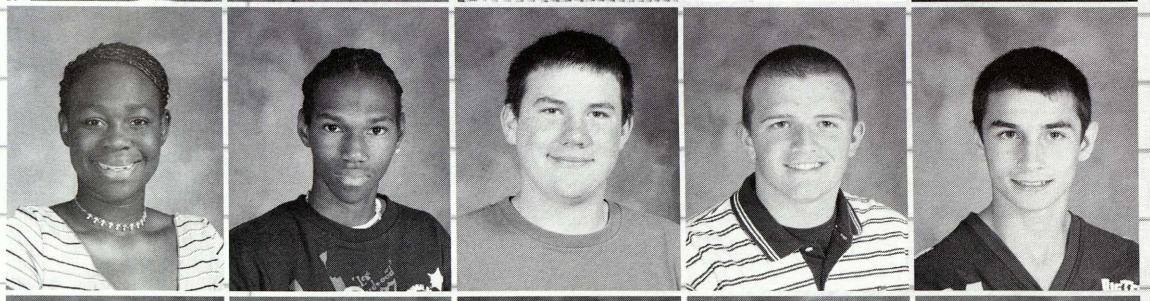

Adrieanna Berden
Devon Berden
Jeffrey Bergkamp
Andrew Berkobien
Steven Berlin

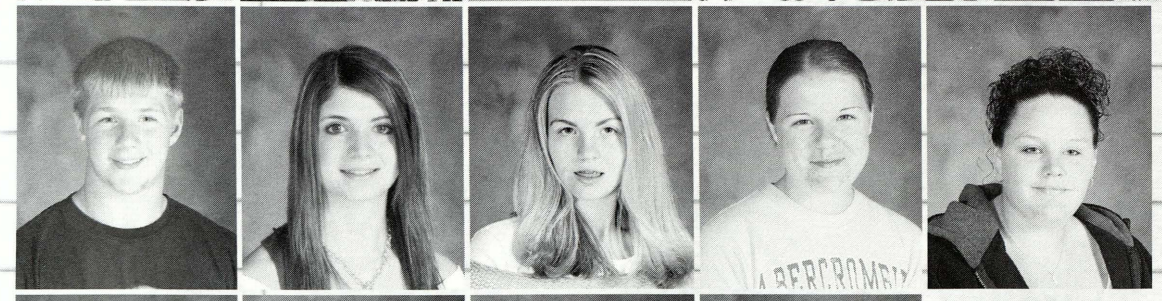

Christopher Berry
Ashlee Bess
Meagan Bess
Tristan Bittner
Kristie Bokano

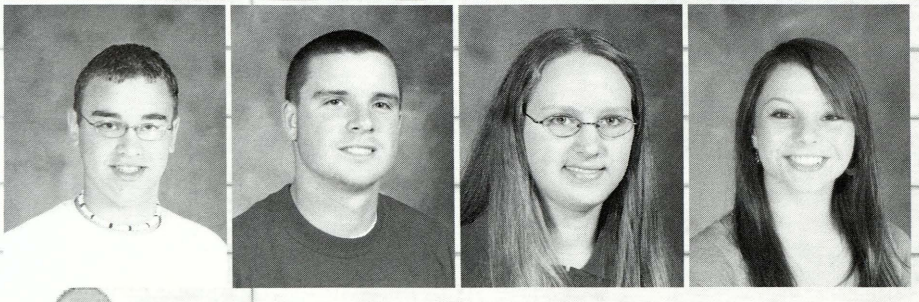

Steven Boland
Matthew Brady
Jennifer Cass
Angela Castle

Junior

Robyn Cawley
Leah Christian
Matthew Clark
Jamie Clayton
Justin Conger

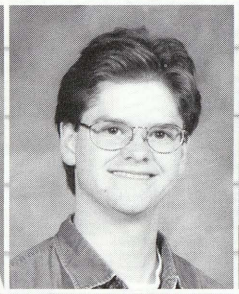
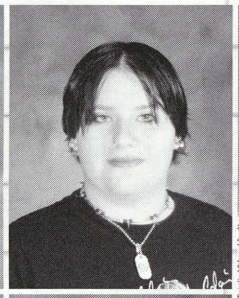
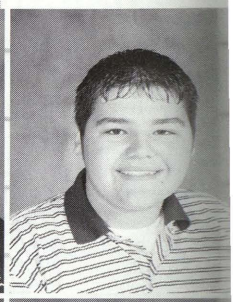

Ryan Coppens
Karen Crapo
Kimber Crapo
Kelly Danielson
Adam Darling

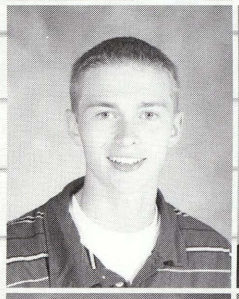

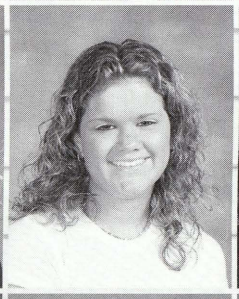

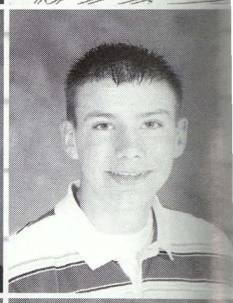

Robert Dennison
Anton Dobschensky
Kelly Ellsworth
Justin Emeott
Christine Enriquez

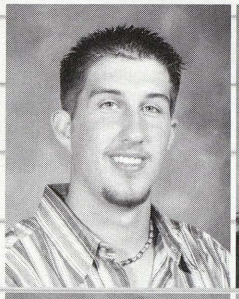
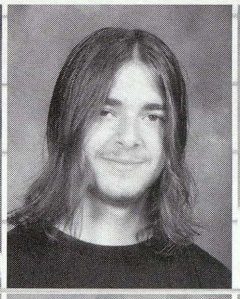
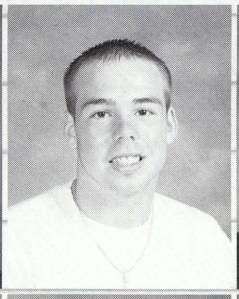
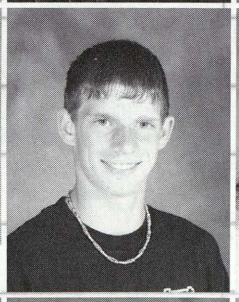

Chris Firman
Rachel Forshee
Allison Franzel
Steven Frazer
Aaron Gamache

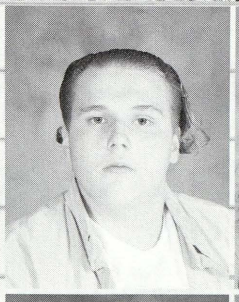
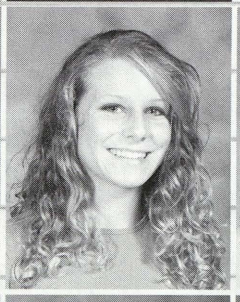
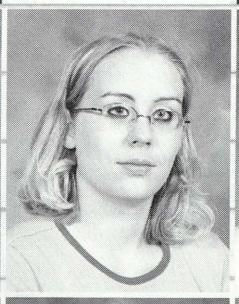
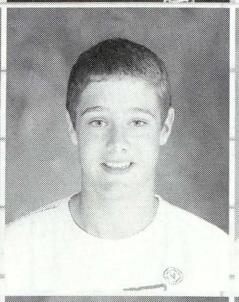
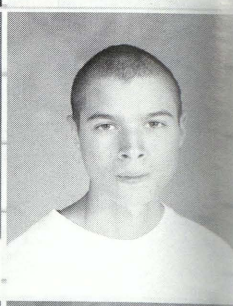

Jose Gomez
Sara Gravelyn
Kaleb Griesmayer
Kristi Gutierrez
Courtney Harbin

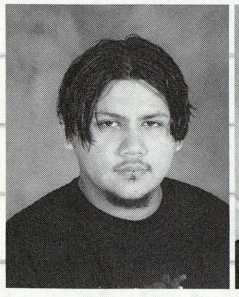
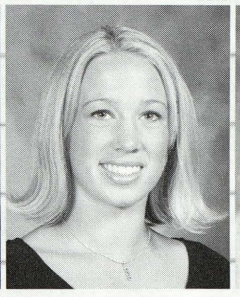
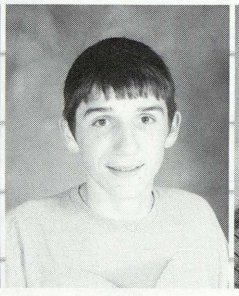
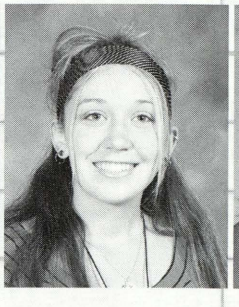

Layout by: Jackie Richard

CLASS OF '06

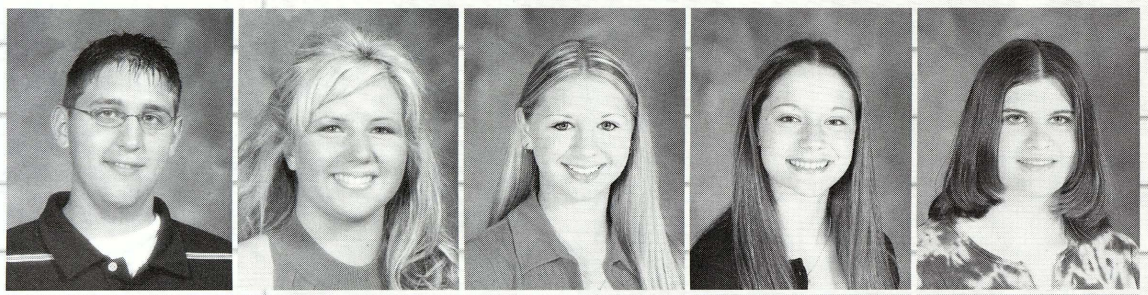

Chad Heinzelman
Kate Henry
Jessica Hincka
Nichole Hollingsworth
Elizabeth Hubsky

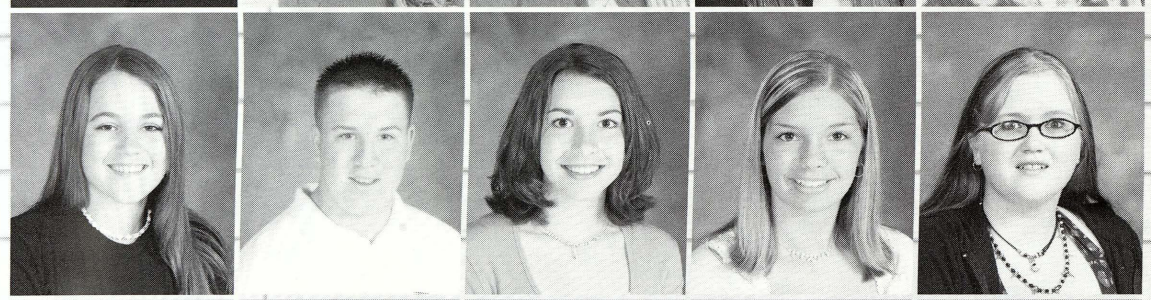

Samantha Jaenicke
Brandon Jarzabkiwski
Chelsea Johnson
Lauren Kaczor
Theresa Kent

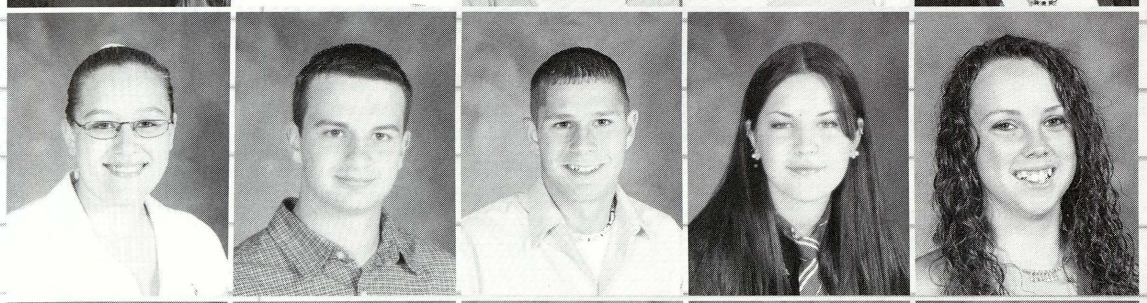

Erica Knights
Caleb Knutson
Ryan Kosanovich
Shauna Koszegi
Catherine Leddy

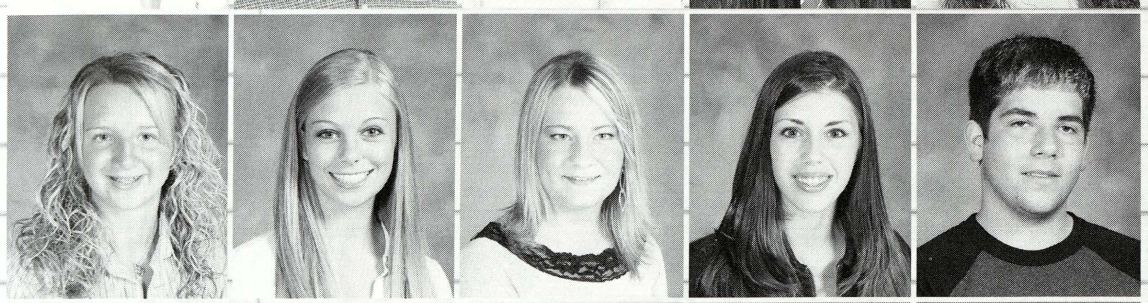

Chelsey Lemaire
Carly Link
Julia Mackovjak
Jessica Mammel
Spencer Mancillas

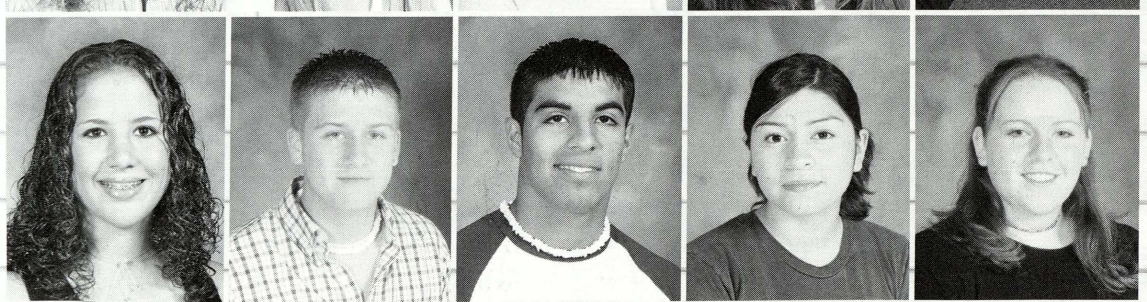

Erica Marx
Justin McNally
Brandon Medina
Mandy Medina
Rosalyn Milburn

Junior

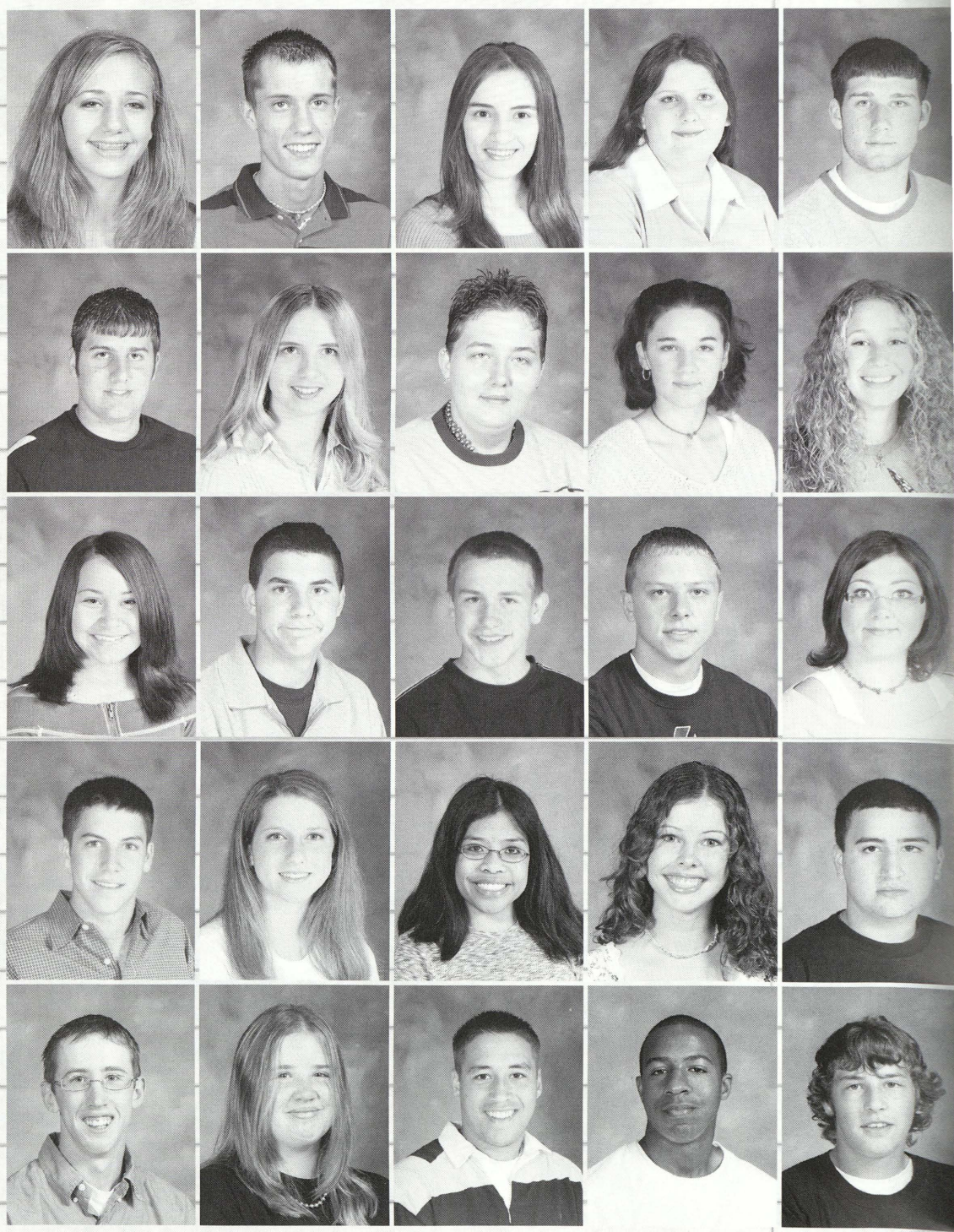

Amber Miller
Andrew Miller
Dilgash Mizoory
Lisa Moler
Brett Monahan

David Mrozinski
Sharon Neveau-Harding
Laronda Ostrander
Lisa Otway
Katie Paluch

Mandy Pardo
Randall Perry
Charlie Peterson
Eric Platte
Grace Prange

John Reardon
Jacqueline Richard
Alyssa Judith Roasa
Elizabeth Robinson
Severiano Rocillo

Brendon Root
Jennifer Root
Carl Sanchez
Cohen Sangster
Jeffery Schark

CLASS OF '06

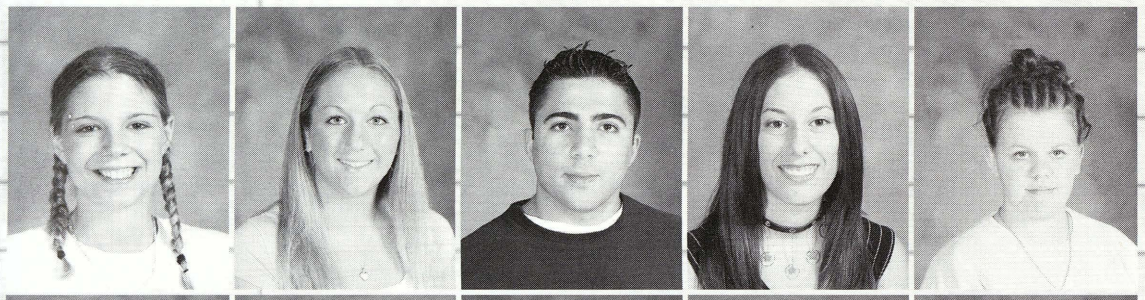

Jennifer Schell
Stephanie Schneller
Sarmad Shabo
Amanda Shaver
Billy Smith

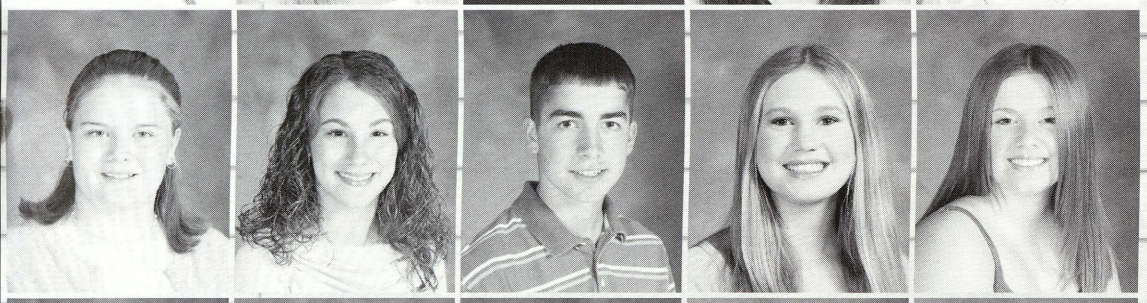

Danielle Smith
Heather Smith
Robert Smith
Shaylyn Smith
Tammy Smith

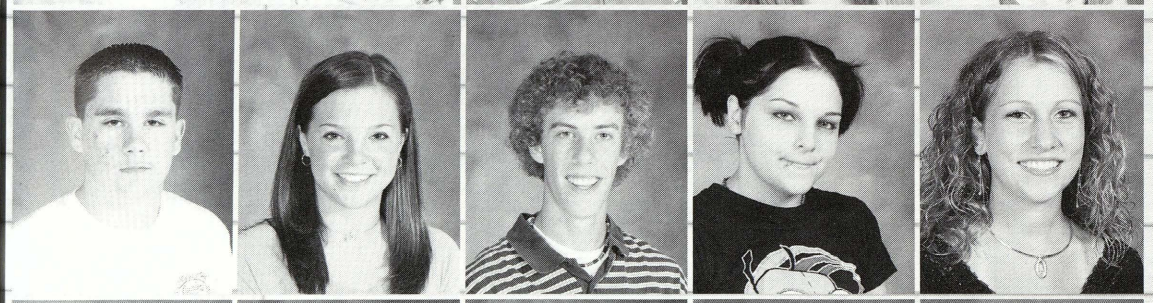

Aaron Suppes
Megan Sweany
Jonathon Syrek
Katie Tapia
Brittney Taylor

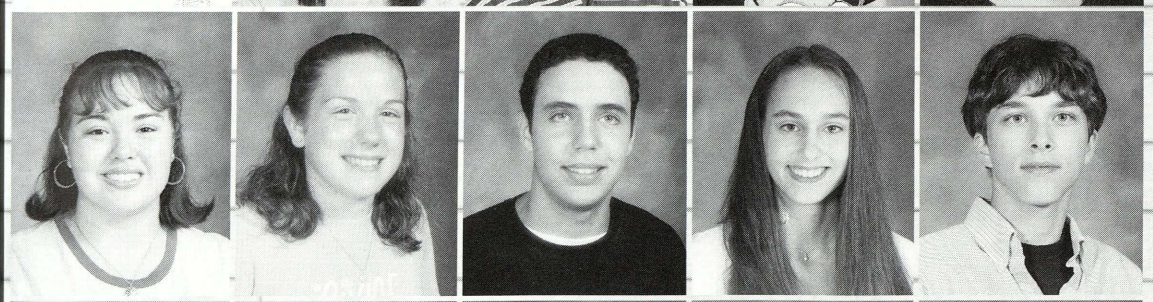

Rachel Taylor
Christina Terrian
Michael Tesch
Jennifer Theisen
Matthew Valvano

Johnathon Van Haaren
Derek Viers
Elizabeth Walker
Carl Weesner
Colleen Werle

Junior

Joseph White
Matthew Whitlock
Michael Williams
Generose Wilson
Diane Winkler

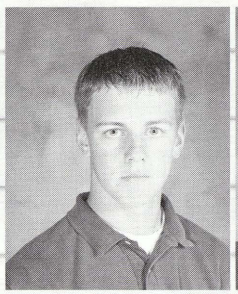
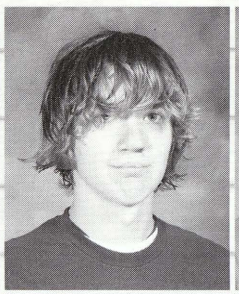
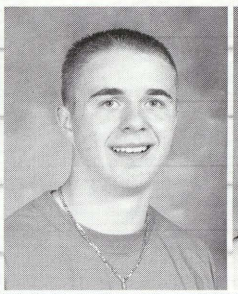

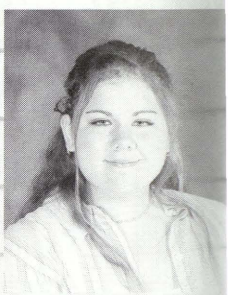

Nichole Woods
Spencer Wunderle
Whitney Yahn
Courtney York
Erica Ziel

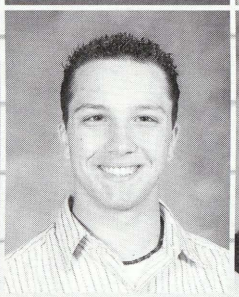
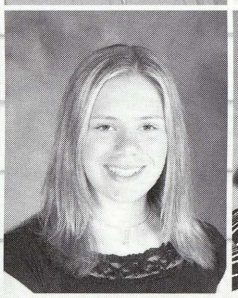

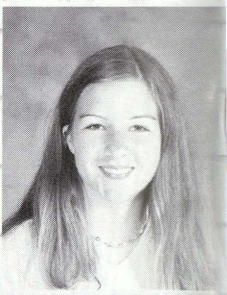

Kristi Zietz

NOT PICTURED:
John Richardson

CLASS OF '06

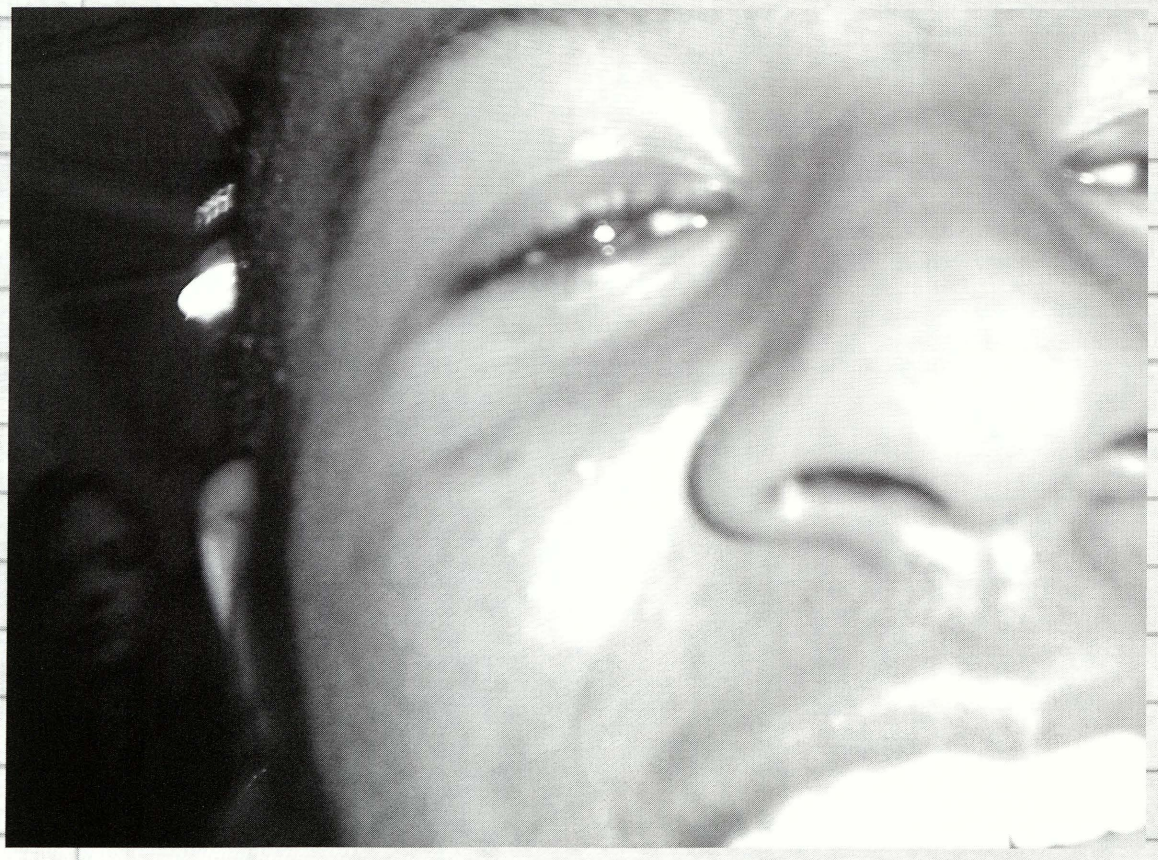

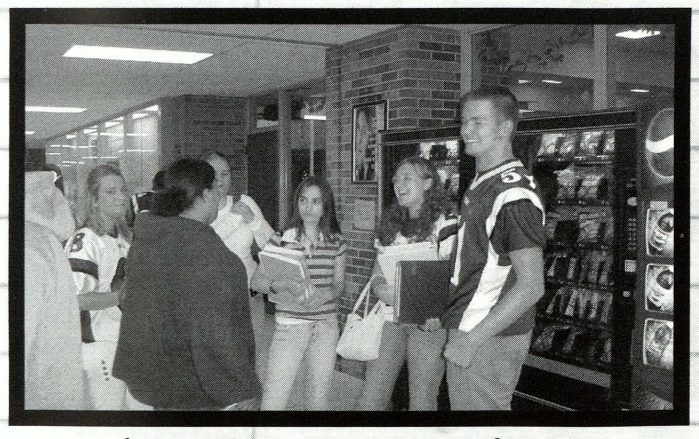

LUNCH TIME!

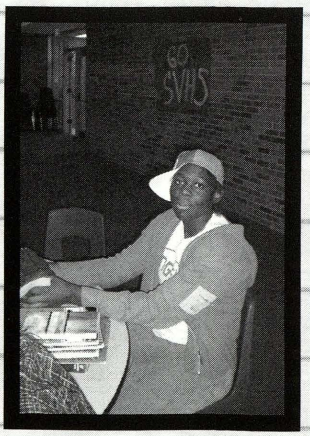

ADRIANNA LOOKS CONFUSED

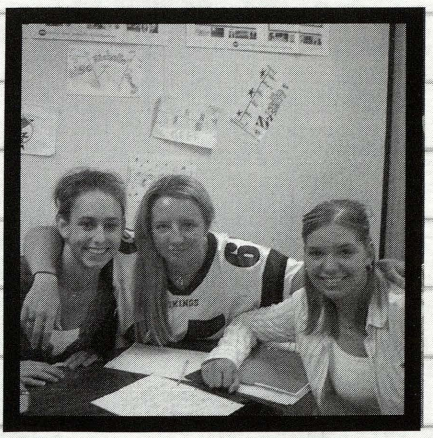

SMILING PRETTY IS JENNIFER, CHELSEY, AND LAUREN.

Junior Candids

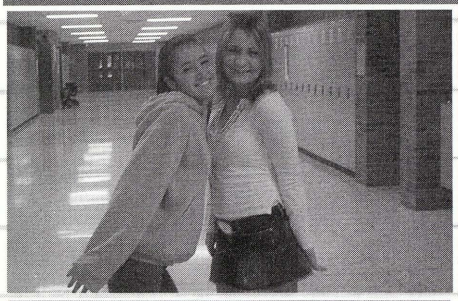

Dani and Julie pose for the picture.

Megan, Lauren, Andrew, Erica, Sara, and Johnny.

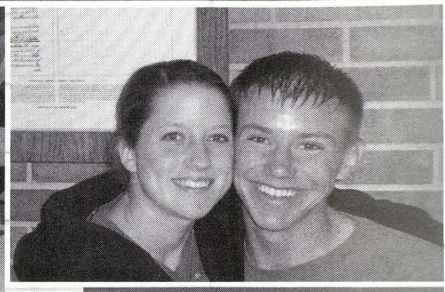

Jackie and Adam

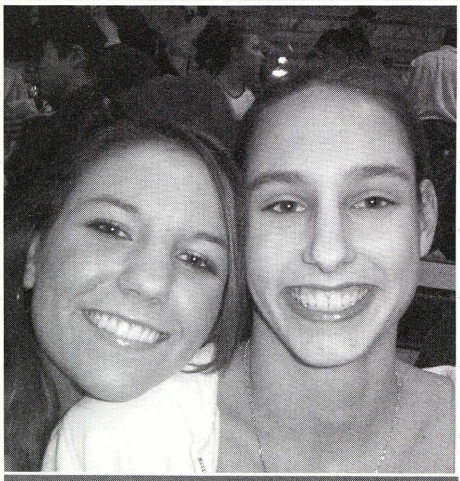

Liza and Jenny look so pretty.

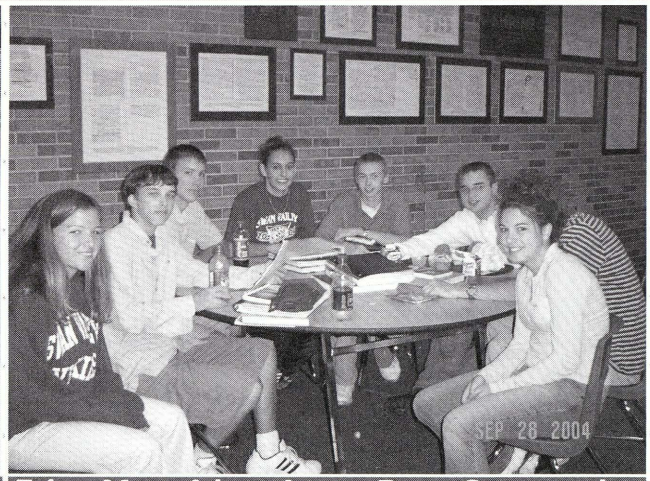

Erica, Matt, Adam, Jenny, Ryan, Steve, and Chelsea

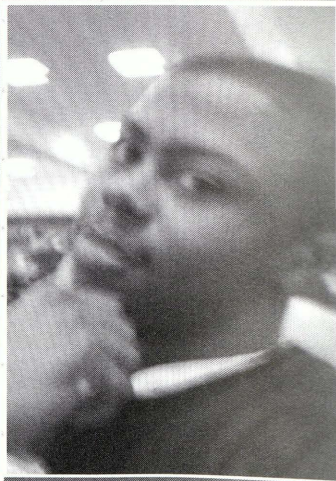

How intelligent, Arro

Heather and Courtney

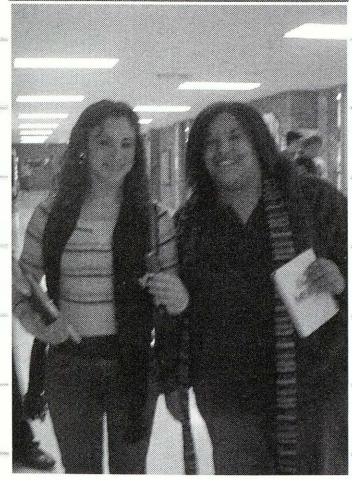

Jessica and Angie

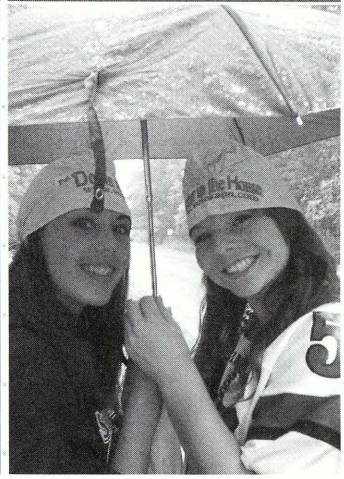

Mike, that's scary

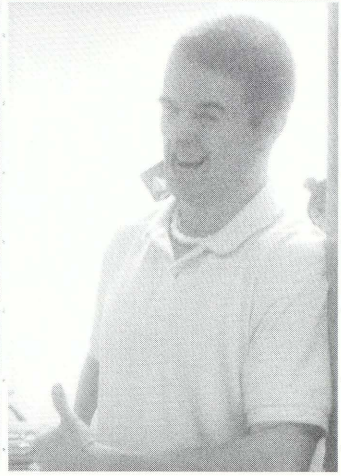

Kyle, Carl, and Kelly

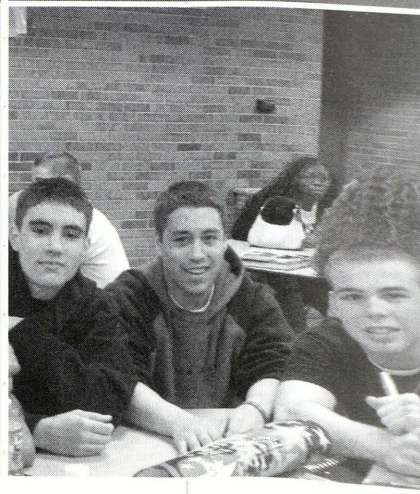

Page by: Jackie Richar

Juniors

The Juniors have worked hard throughout the last three years. They have studied until late at night to prepare for a difficult test the next day. They have tried their best to defeat the other teams in any sports they have played. During their freshmen, sophomore, and junior years, they have tried to be great students. They have been serious and gotten the things done that they needed to get done. But soon it will be a different story. The Juniors are getting ready to have an awesome senior year. They are making plans to go to college or start a new job right out of high school. The Juniors are so excited about how much fun the class of '06 will have. As they continue to work hard, they will find a way to have a good time at football games, basketball games, pep rallies, homecoming, and the prom.

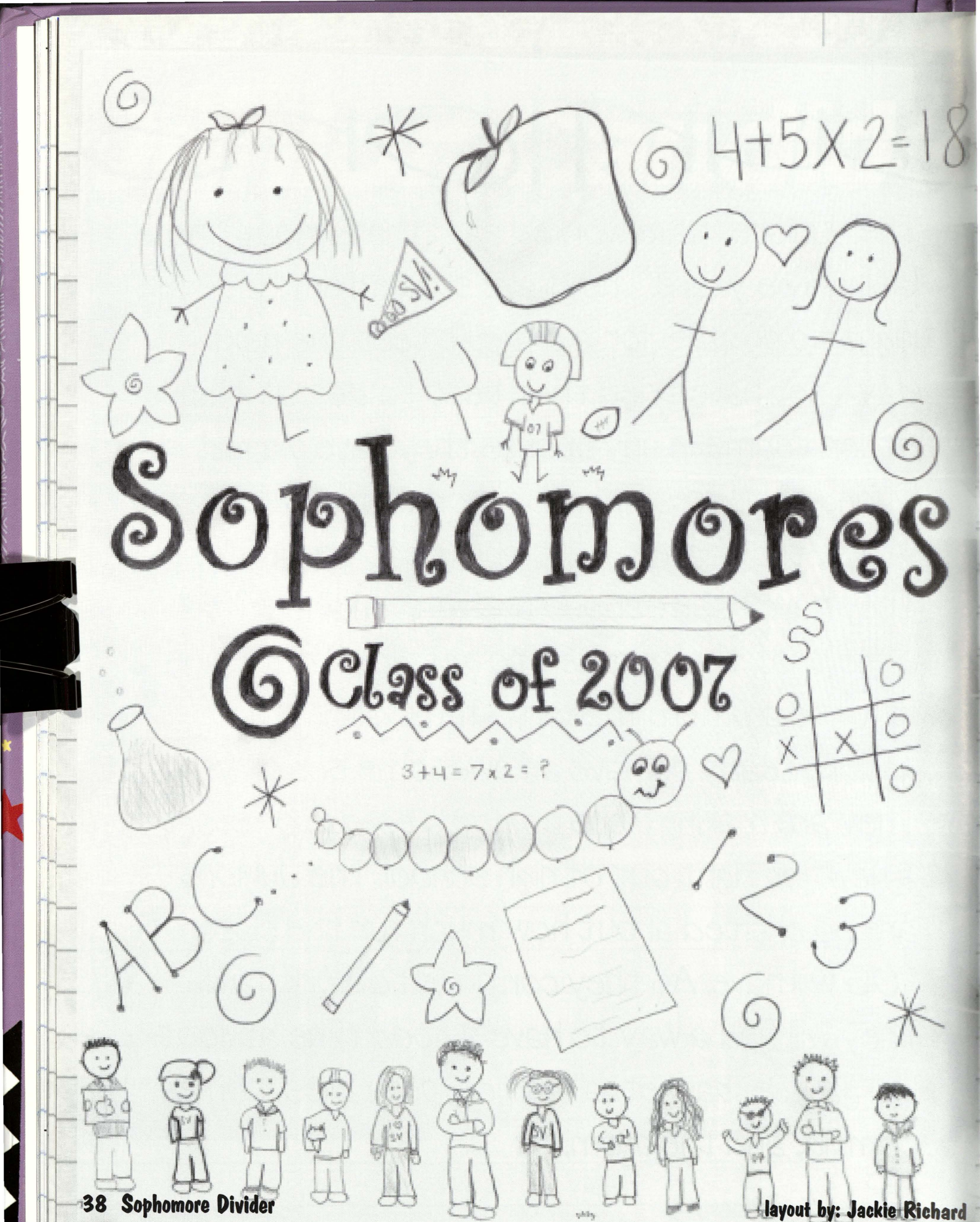

layout by: Jackie Richard

Sophomores

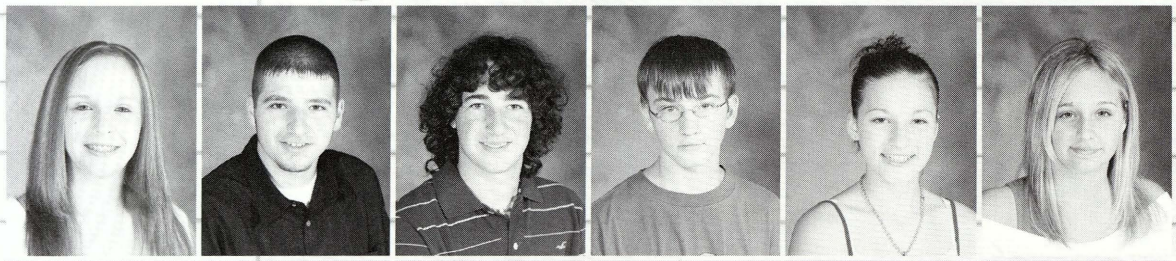

Kim Abraitis
Peter Alfano
Brandon Allen
Joshua Andrews
Erika Arciniega
Ashley Baker

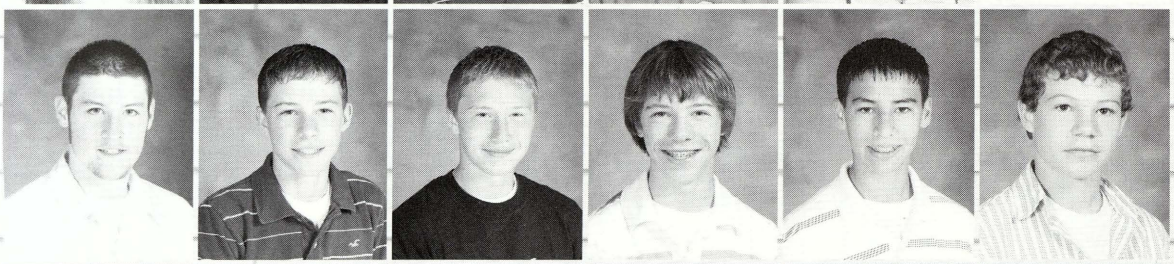

Kyle Baldwin
Erik Ball
Michael Ball
Stephen Ball
Samuel Barocko
Joshua Batschke

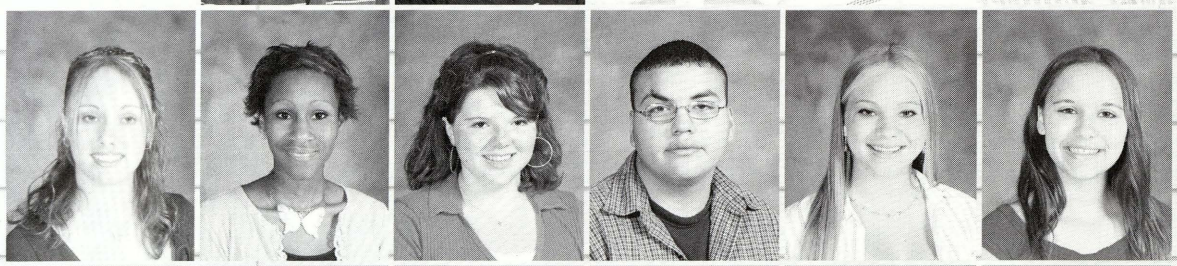

Kayla Baxter
Chelsey Berden
Michelle Berger
Tomas Betancourt
Kelsie Beyer
Katie Boshans

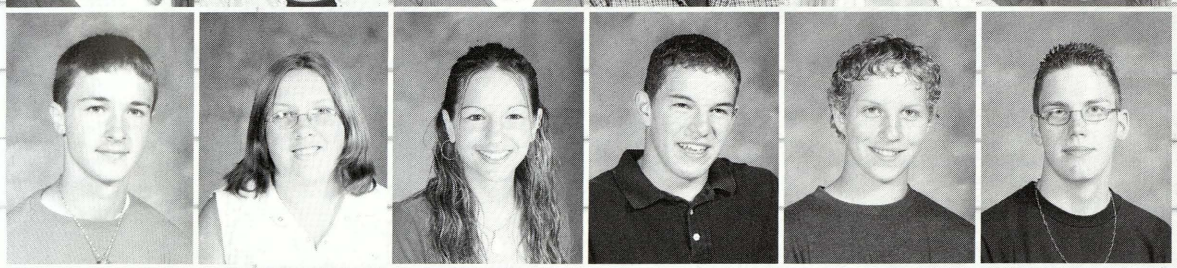

Bradley Bourbina
Kassaundra Brandt
Courtney Byron
Anthony Calangelo
Robert Calangelo
Aaron Carrigan

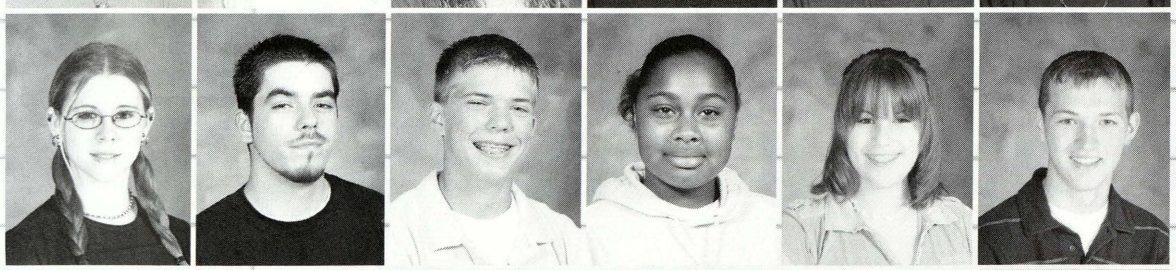

Amanda Cech
Chad Chaltraw
Troy Clack
Monique Clark
Georgianna
Clayborn
Adam Collison

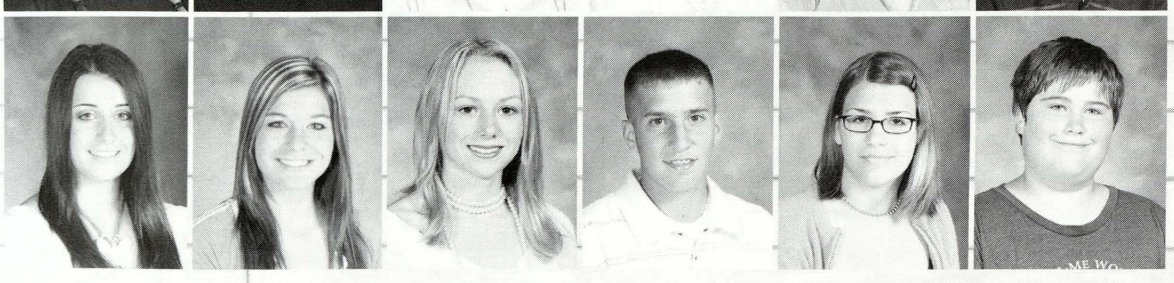

Sarah Compton
Kaitlin Conaway
Sarah Creed
Nicholas Dietzel
Anna Dixon
Cameron Edgin

Sophomore

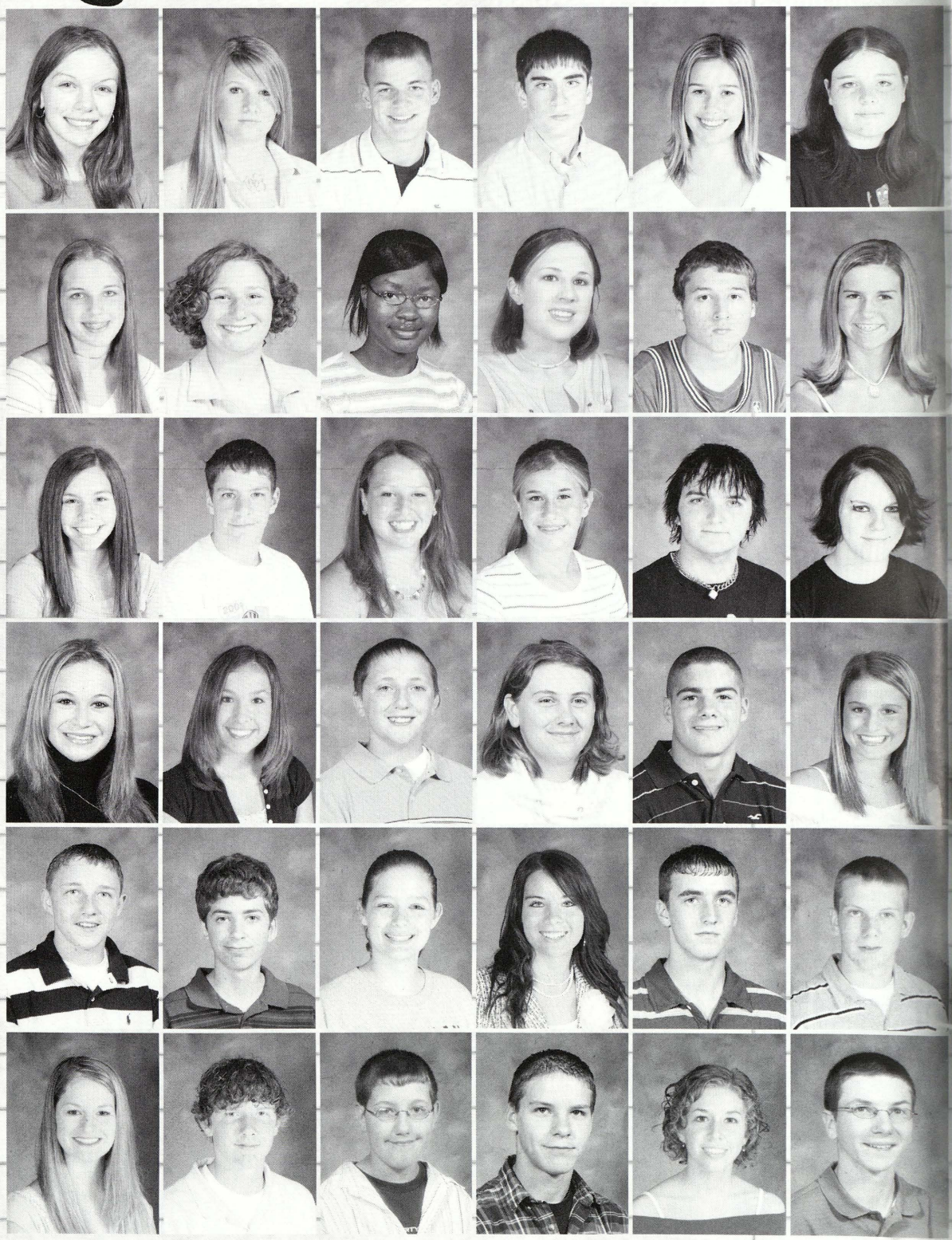

Tiffany Elwood
Hailey Enszer
Ryan Feldt
Steven Fettig
Kayla Flattery
Kylie Fobear

Nicole Fresorger
Lynsie Fyke
Monica Gamble
Christine Garabelli
Justin Gauthier
Danielle Gerard

Melinda Gerard
Nathaniel Gottlieb
Rachel Gregus
Kelsey Griffing
Jacob Guster
Brittani Hak

Alexandra Harden
Tessa Harris
Drew Hart
Tiffany Hartman
Brandon Hayes
Courtney Hayes

David Heinlein
Max Hollis
Krystle Holmes
Brittany House
Adam Houthoofd
Anthony Hovis

Stephanie Janczewski
Jason Jones
Ryan Jones
Jacob Kanuszewski
Malorie Katch
Theodore Keith

layout by: Jackie Richard

class of '07

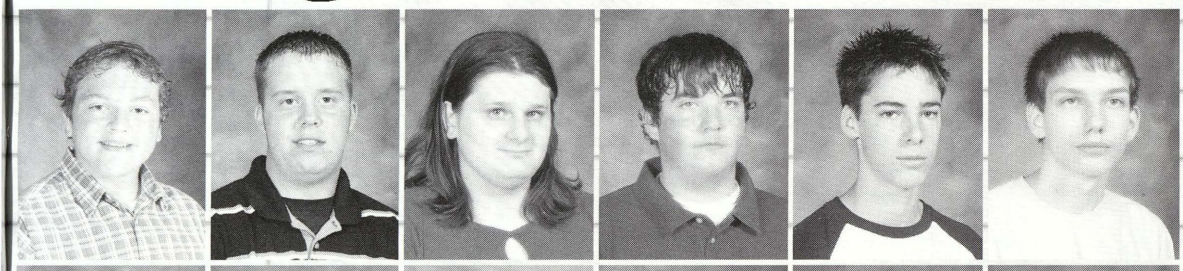

Jordan Knoll
Robert Krzyzaniak II
Ashley Labeff
Zachary Lafray
Joshua Latty
Ryan Laubhan

Samantha Lawrence
Zachary Leachman
Jessica Leahy
Tara Leddy
Matthew Lee
Danielle Lenk

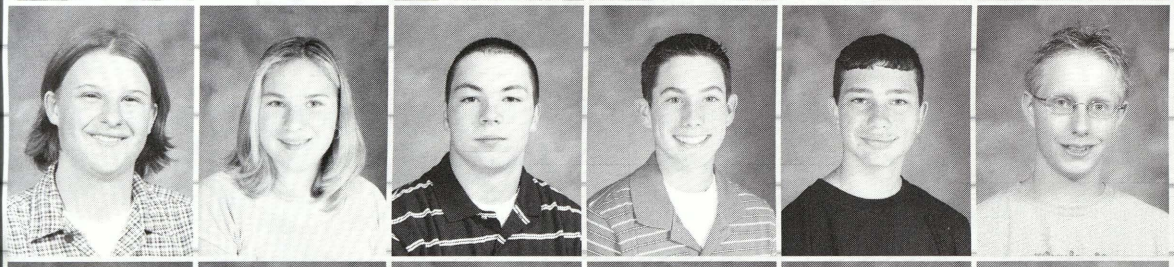

Angela Liebeck
Heidi Linton
Kody Lunn
Daniel Lynch
Jeffrey Maeder
Steven Mankoci

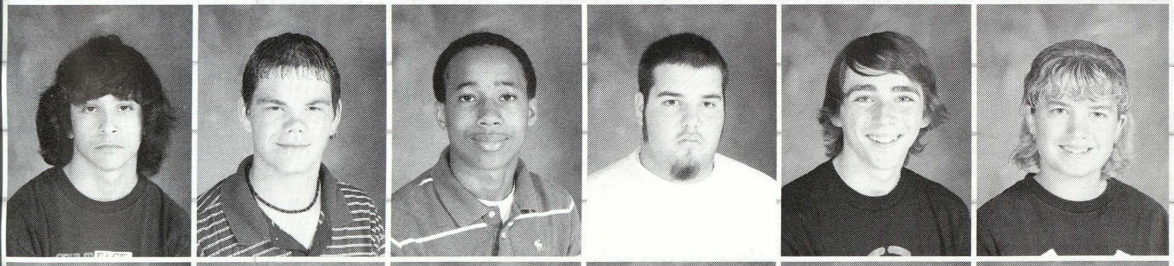

Ryan Mansfield
Phillip Marcoux
Darian Marsalis
Ryan McCarthy
Michael McNally
Kayla Minard

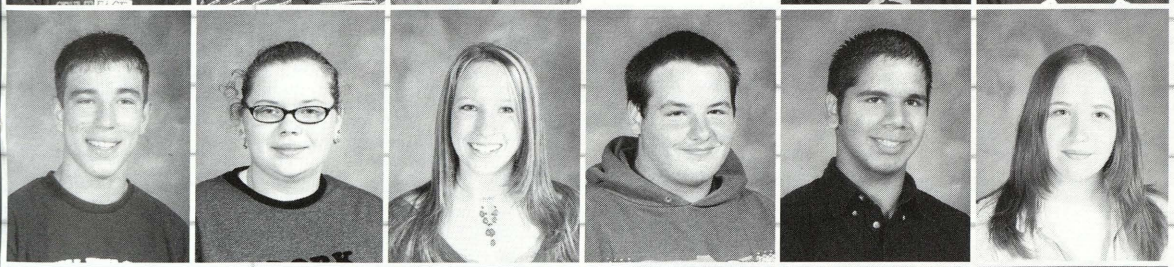

Blaine Morales
Cassie Moulton
Carly Munger
Troy Muter
James Nestell
Kristen Norman

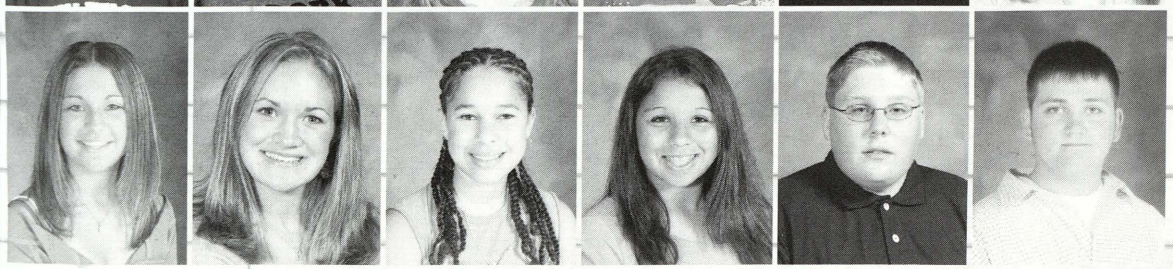

Carisa Osmond
Chelsea Page
Bethany Papenfuse
Vanessa Perez
Joshua Pietras
David Pilkington

Sophomore

Teysa Pittman
Charles Princinsky
Adam Proux
Sean Radina
Michael Railling

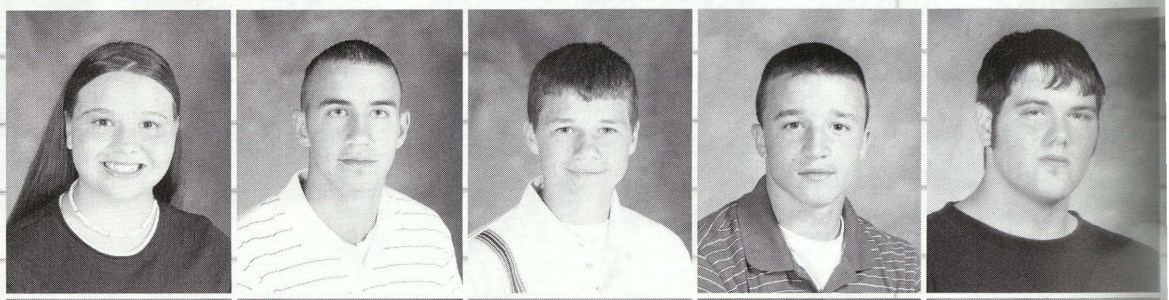

Trevor Reis
Kait Rethman
Kaitlynne Rethman
Devin Ross
Lindsey Schibelhut

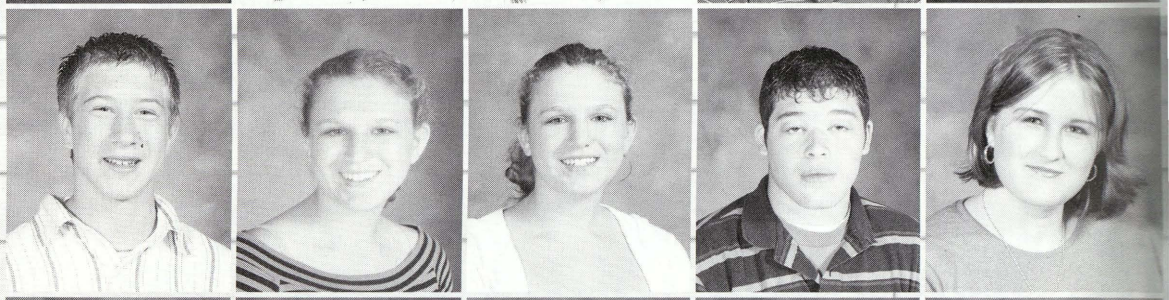

Lindsay Schroeder
Jeremiah Schultz
Joey Scott
Norman Shinevar II
Kevin Slumka

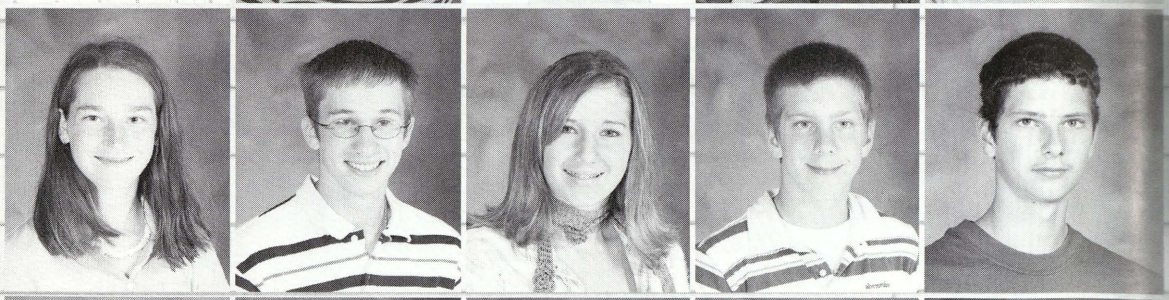

Robert Stegman
Justin Stroebel
Margaret Sullivan
Ashley Taylor
Morgan Taylor

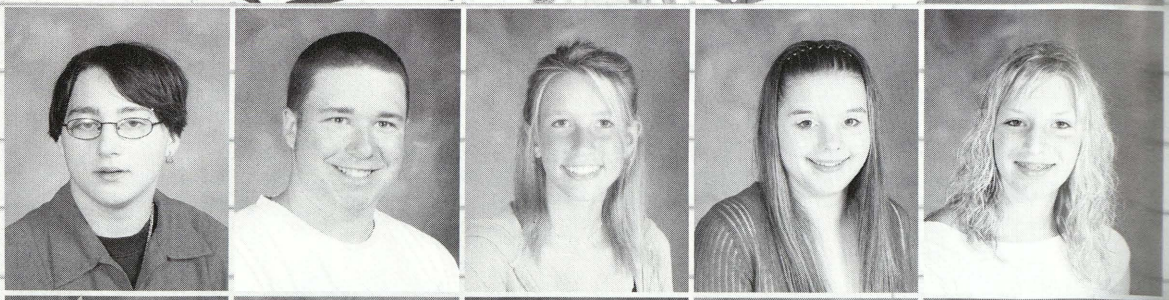

Craig Tucker
Allison Twietmeyer
Hannah Ursuy
Tanya Valdez
Dennis Viers

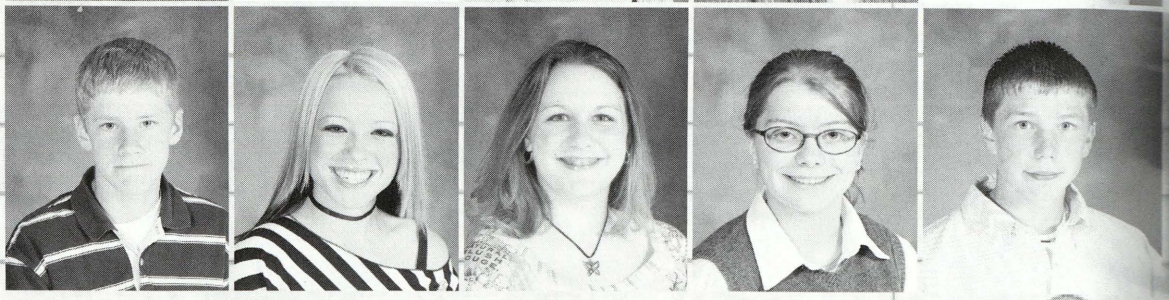

layout by: Jackie Richard

class of '07

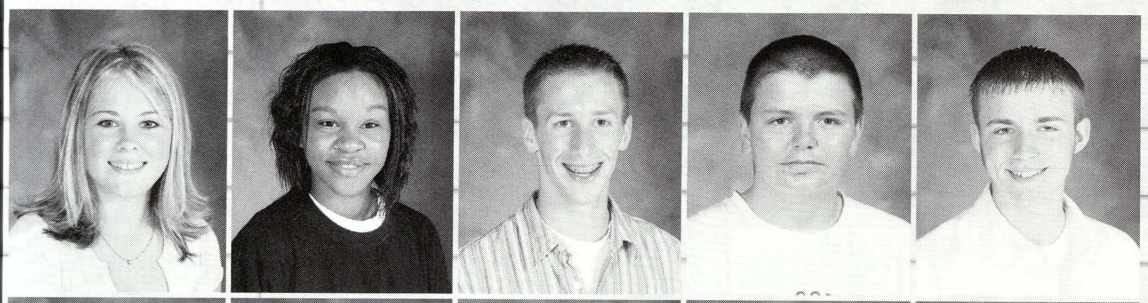

Danielle Vigue
Alexanderia Waits
Bryce Wakeman
Kyle Wasalaski
Adam Webber

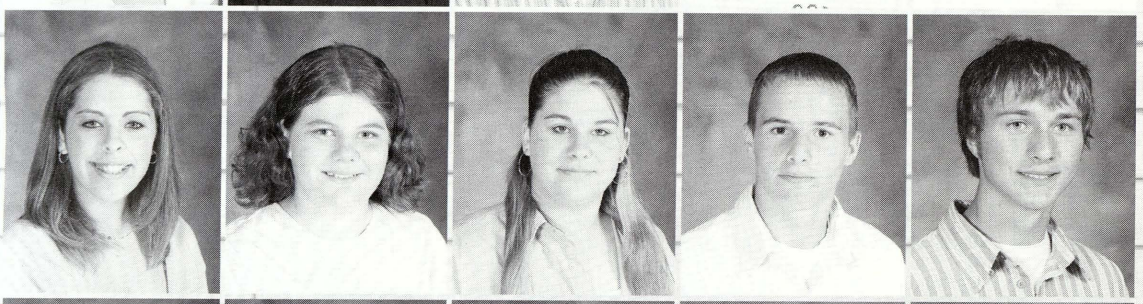

Sara Webster
Lorelei Weirauch
Andrea Weisenbach
Seth Wellman
David Wenzel

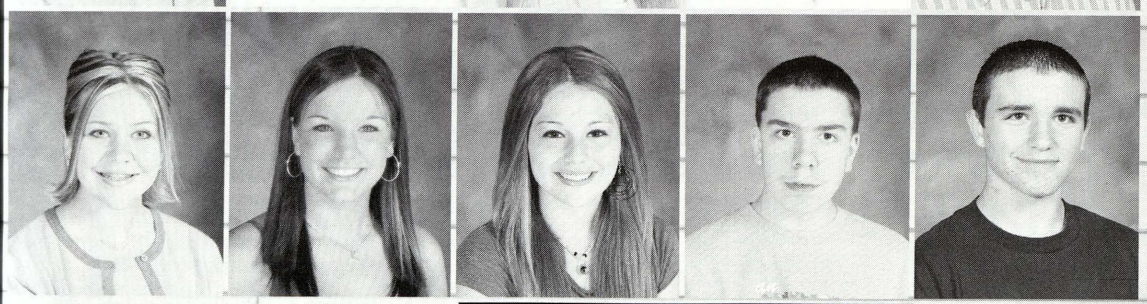

Kirsten Whitlock
Kathleen Wreggelsworth
Melissa Wright
Justin Wrightsman
Caleb Zierof

NOT PICTURED:
Jessica Bremer
Dawn Counterman
Alexandrea Ramirez

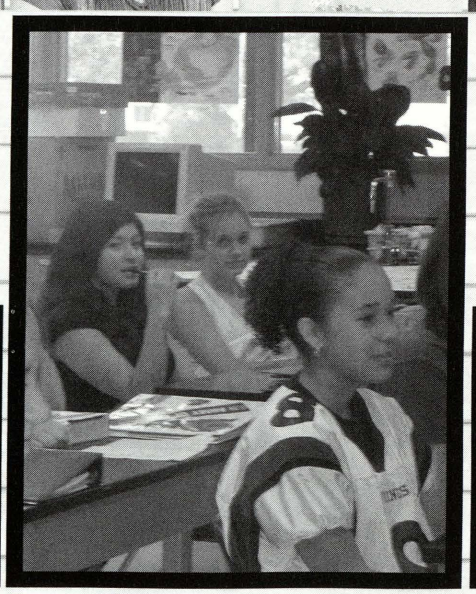

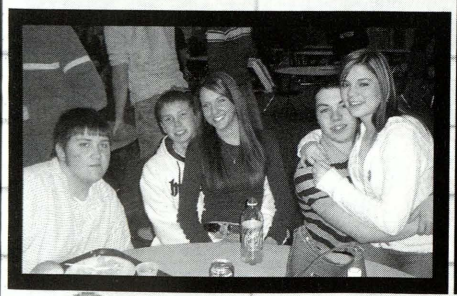

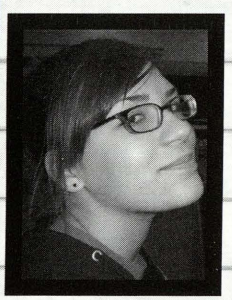

Sophomore Candids

page by: Jackie Richard

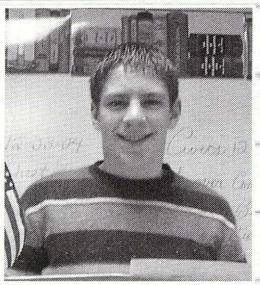

Sophomores:

Above: Nathan smiles for the picture.

Right: Sitting down is Erica, Dawn, and Phillip.

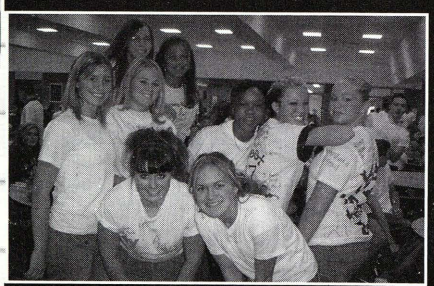

SoPhOmOrE fUn!

- Everybody loves a group of school spirited girls.
- Kayla, Danielle, Melinda, Vanessa, Janea, Allison, Kelsey, Sara, and Chelsea.

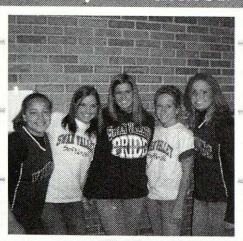

Above: Alex, Katie, Dani, Carly, and Tara look excited to get their picture taken.

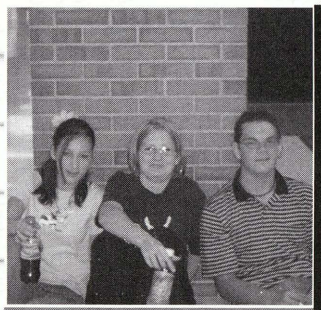

Right: Hannah, Mike, Katie, Tara, and Eric are preparing for their mock trail in Civics Class.

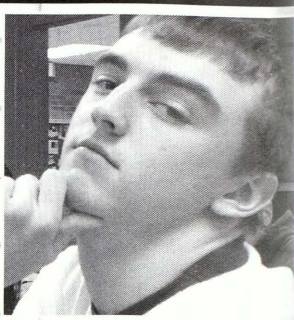

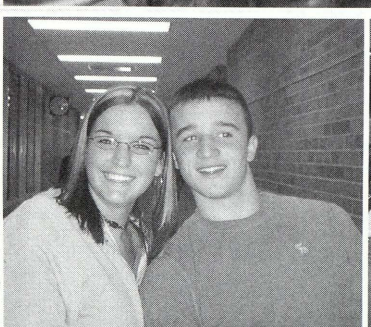

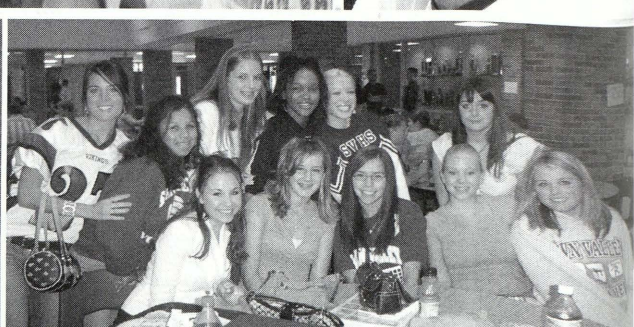

Above Left: Nicole, Kaitlin, Morgan, Kayla, Kelsey, and Vanessa.

Above Right: Adam is trying to look smart.

Left: . . . What a cute couple, Katie and Sean.

Right: Brittany, Vanessa, Nicole, Janea, Aliison, Sara, Gabriel, Joey, Melinda, Kelsey, and Danielle.

Sophomores

The Sophomores do many things during the year. They do the mock trial in Civics class. This is where they can be a judge, a witness, a prosecutor, or a defense attorney. They then present their case to the judge and take their stand. The Sophomores also have a career day at Delta. This is where they go and ask questions about the career that they are interested in or that they may want to pursue. Some other things that the Sophomores do are the mock interview, and the video for Mr. Hoewe's class. In the mock interview, they go to a company that they have chosen and are interviewed by them. This is not a real interview but a mock interview. This is where they can get practice so as not to be nervous when going to a real interview. The video is usually done at the end of the year. After watching all the videos, everyone votes for best actor/actress, best supporting actor/actress, best video, and best special effects. Not only do the Sophomores do all this in the year, they also have to work on their academics. Academics is a big thing sophomore year. This is the year where everything counts. Some students also participate in sports throughout the year. The sophomore year it is very hectic for everyone. It is also the year that many people will come out of their shell and will have found themselves.

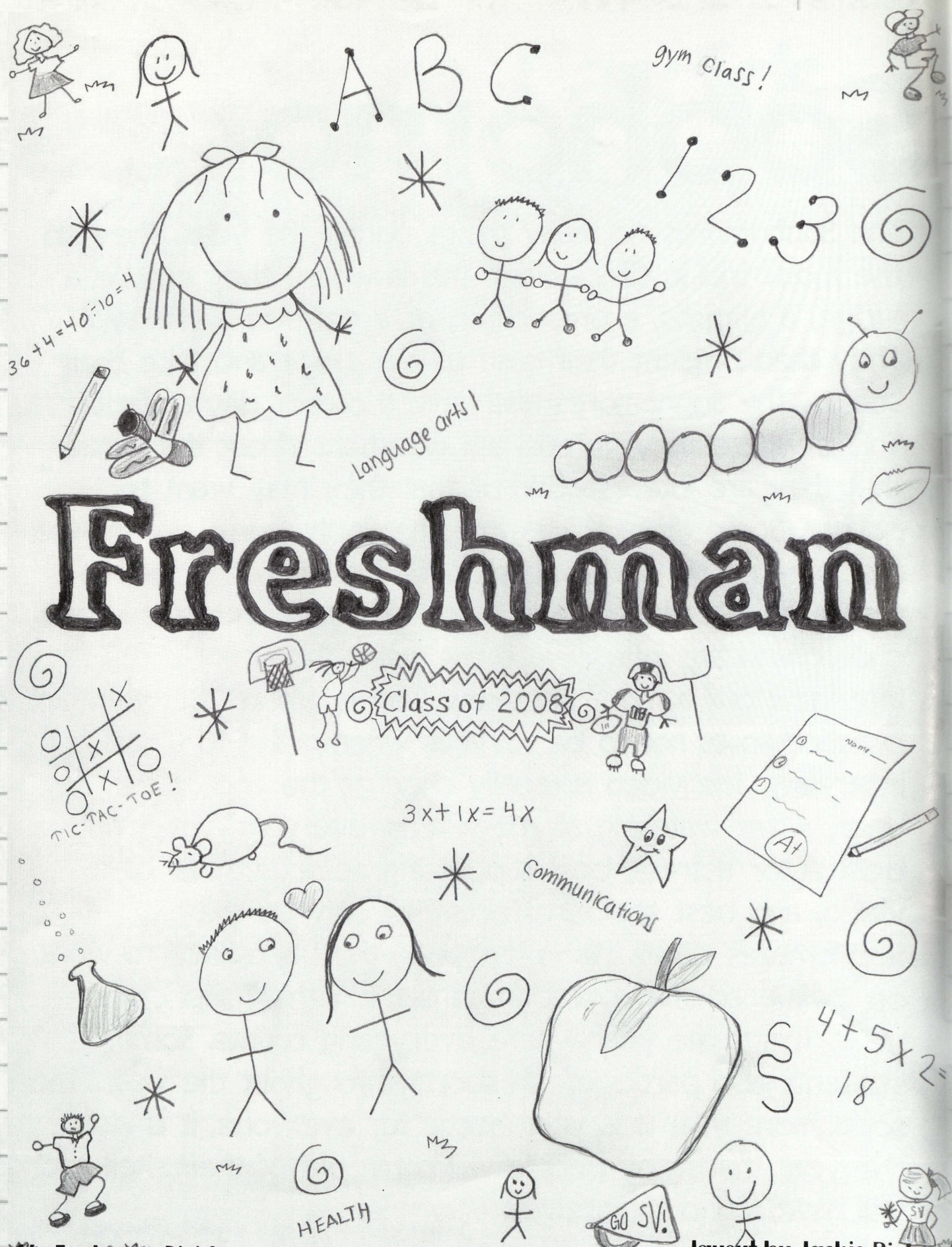

46 Freshman Divider

layout by: Jackie Richard

Freshman

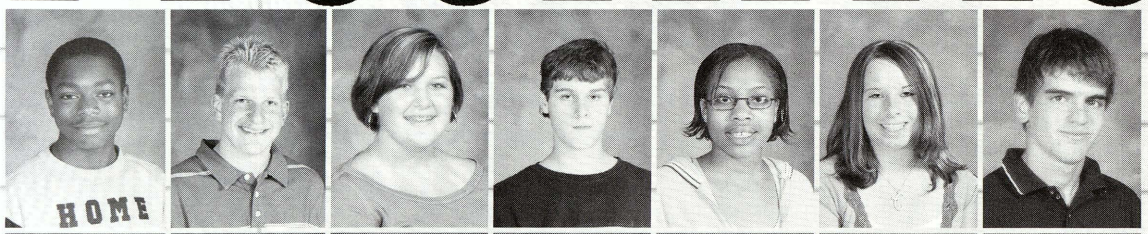

Brandell Adams
Brandon Anderson
Kelsey Anklam
Adam Armstrong
Alonte Barefield-Bailey
Chelsea Barnes
Jason Bean

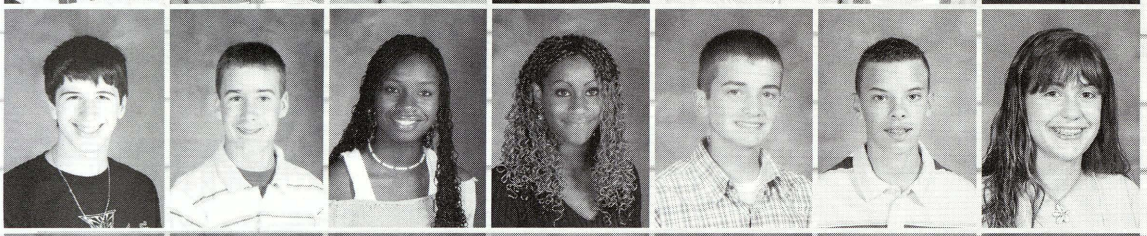

Devin Beeler
Marc Benjamin
Rebecca Berden
Vonna Berden
Steven Berkobien
Jeramey Bierlein
Kayla Boehler

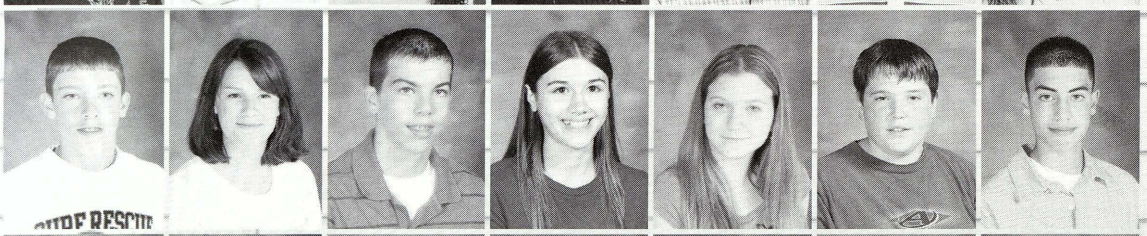

Christopher Bostwick
Alexandria Brady
Blake Briguglio
Samantha Buckmaster
Alyssa Burchfield
Matthew Busch
Justin Castanon

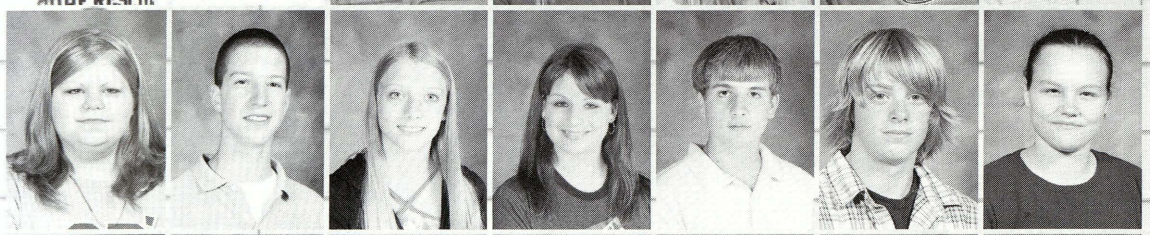

Courtney Chaltraw
Peter Cicinelli
Michelle Clark
Katie Clayton
Kenneth Collison
Matthew Compton
Angel Conklin

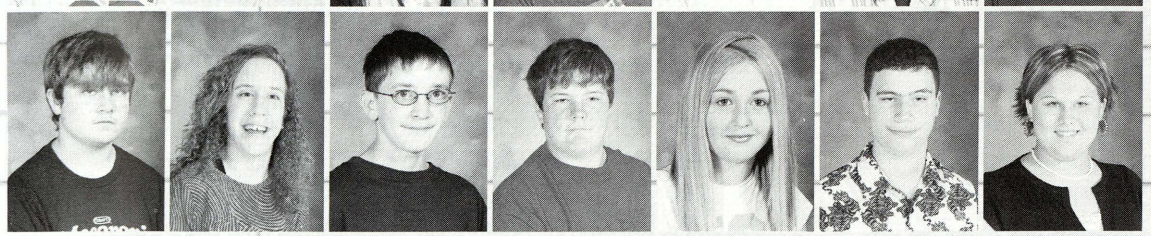

Stephen Coughlin
Haley Crabtree
Drew Crawford
Adam David
Jenna Davidson
Cameron Demijohn
Lauren Denemark

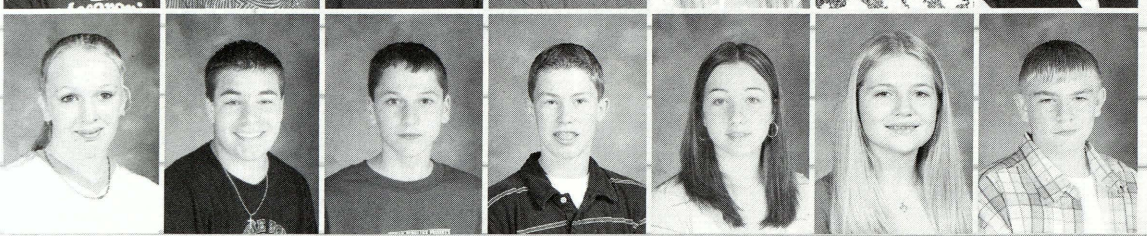

Jessica Dietzel
Nickolas Dijak
Ian Dinse
Cameron Dole
Kayleigh Emede
Ashley Eschenbacher
Joshua Fernbach

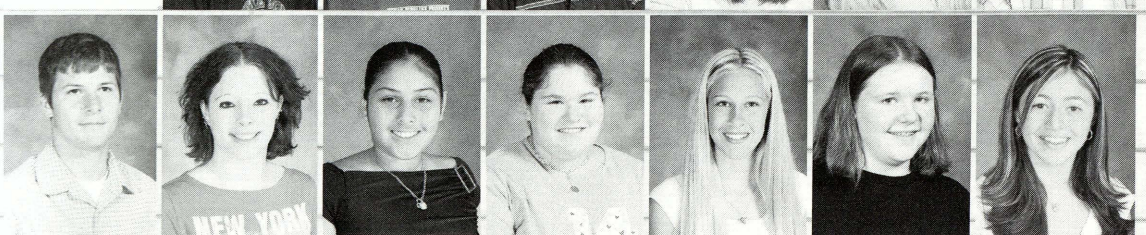

Patrick Foy
Lindsay Frasier
Jessica Garcia
Chelsae Garlick
Dedra Gilmour
Shanon Goins
Sadina Gonzalez

Freshman

Kayla Gottschalk
Matthew Graham
Dillon Greif
Ashlie Greve
Jordan Grnak

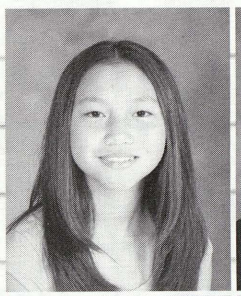
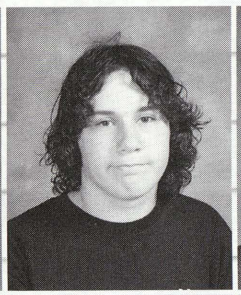
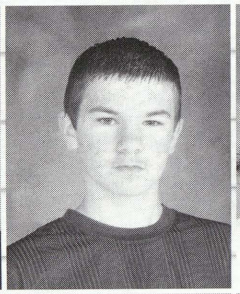

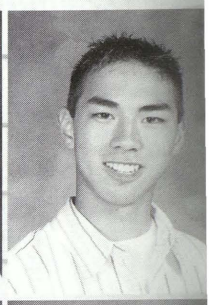

Thomas Gulliford
Meghan Hamilton
Natalie Harp
Ashley Hebl
Justin Henne

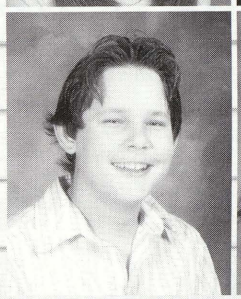

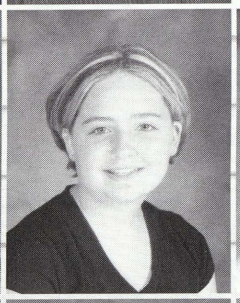
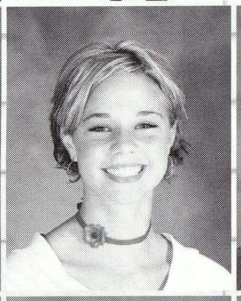
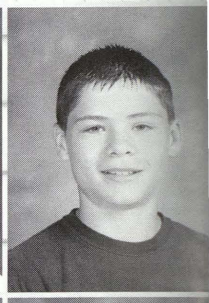

Coda Henze
Bradley Hill
Derek Hoffman
Jessica Isom
Emily Jacobs

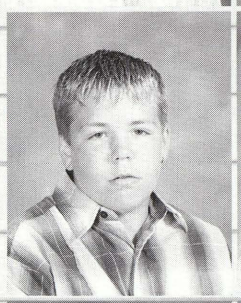
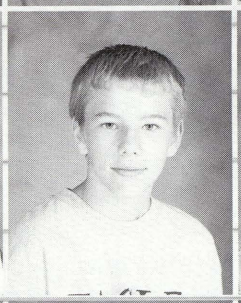
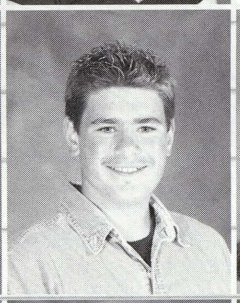
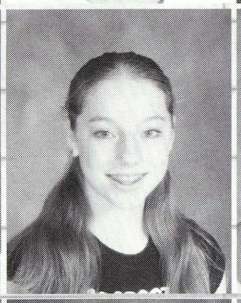

Virginia Jebb
Cassandra Jones
Cory Kanuszewski
Jonathan Katch
Tanya Kissane

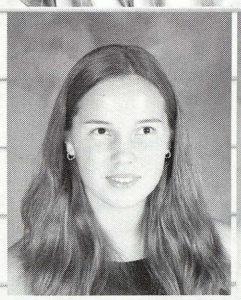
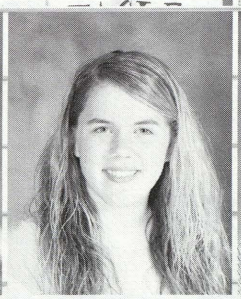
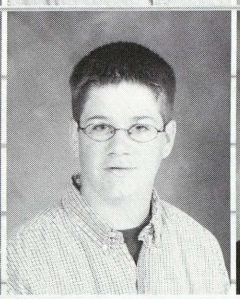
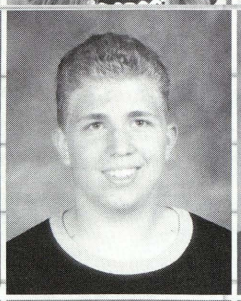

Jamie Kleinschmidt
Ashleigh Knapp
James Krzyzaniak Jr.
Mathew Kwaiser
Hannah Lalonde

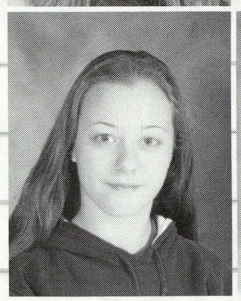
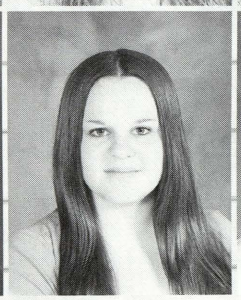
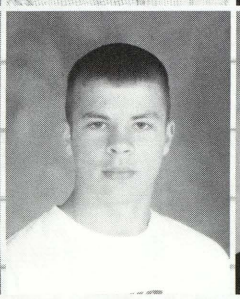
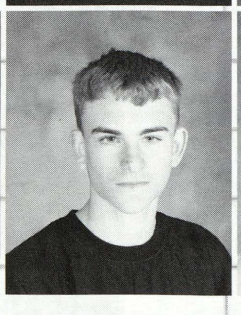
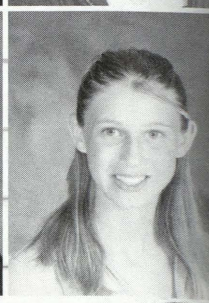

layout by: Jackie Richa

class of '08

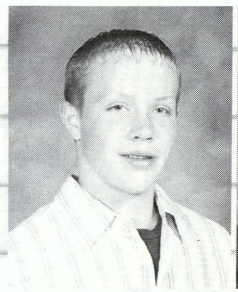
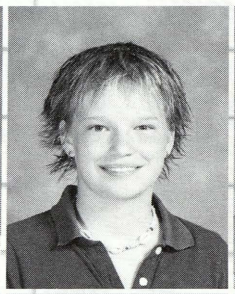
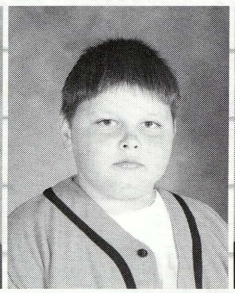
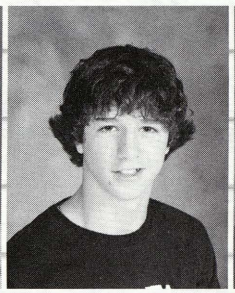
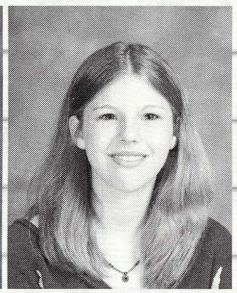

Brent Landman
Ashlee Leaym
Randell Leitz
Dustin Lemaire
Mackenzie Lester

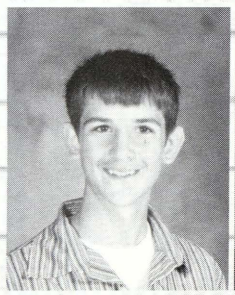
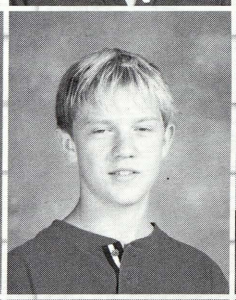
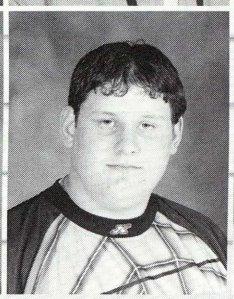
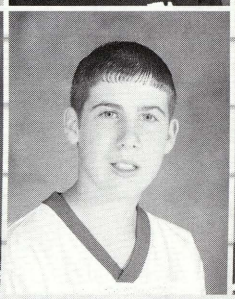
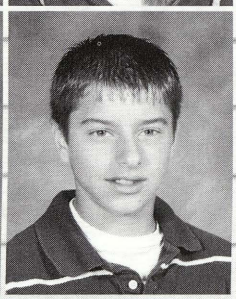

Trevor Lewinski
Tyler Lindsey
James Lutz
Blake Lyons
Michael Martin

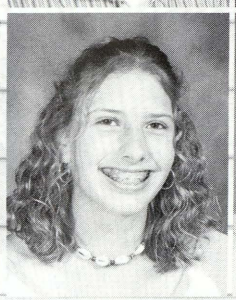

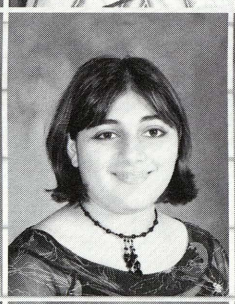
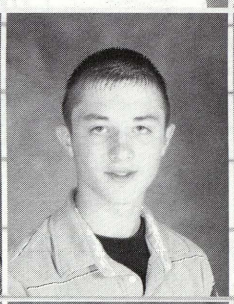
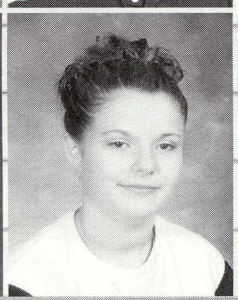

Aubrey Maxa
Lacey Mayle
Heliz Mazouri
Jacob McCormick
Ashley McMahon

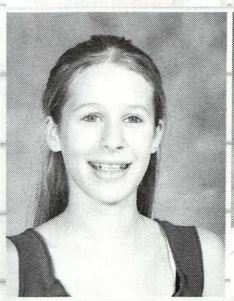
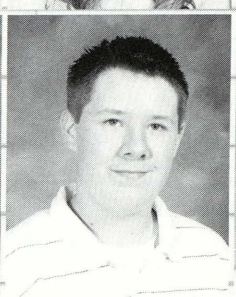
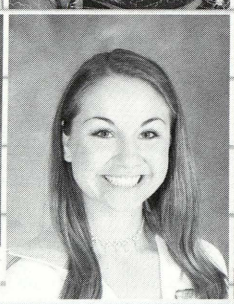
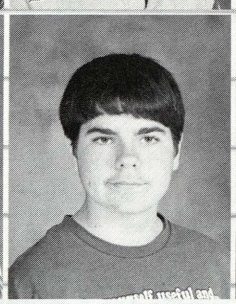
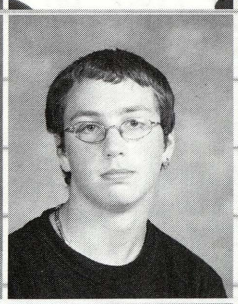

Sadie Meatte
Rick Megerle
Gabrielle Millar
Corey Miller
Robert Miller

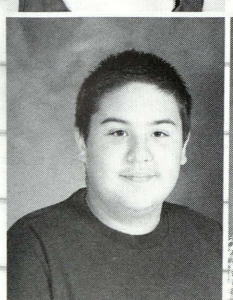
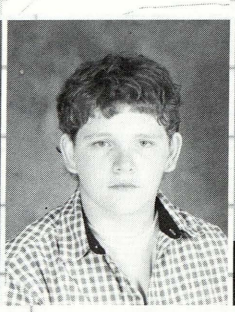
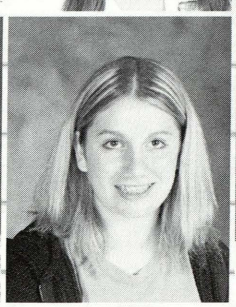
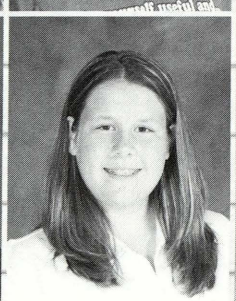
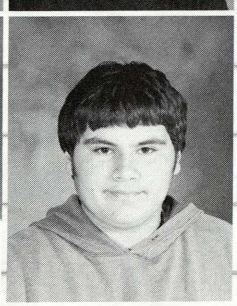

Jordan Mitchell
John Moler
Sarah Mrozinski
Margaret Muter
Mike Nachtwein

Freshman

Kayla Nakhjavan
Michael Napora
Joseph Northrup
Andrea Nowak
Rachel Opperman

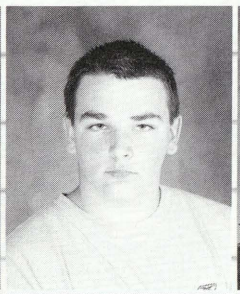
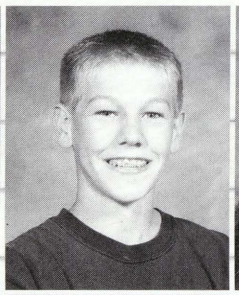
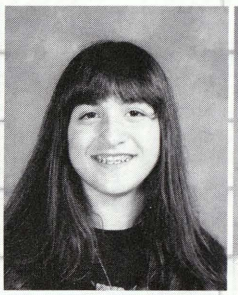
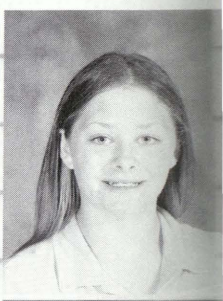

Emanuel Ortega
Derrick Parham
Ryan Parker
Allison Phillips
Paul Pococke

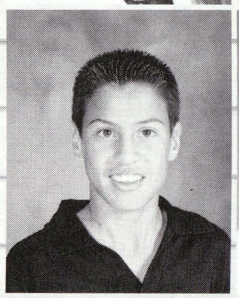
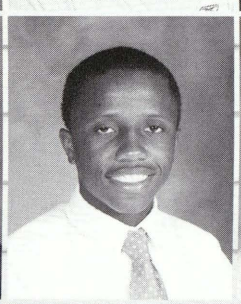
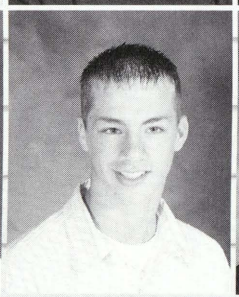

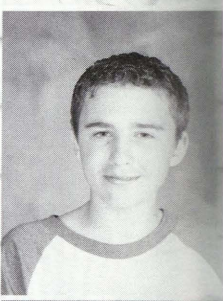

Casey Polzin
Rudolph Rocha III
Nathan Rogers
Alec Rood
David Rousseau

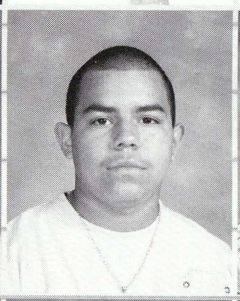
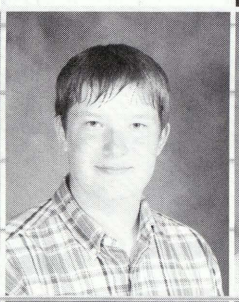
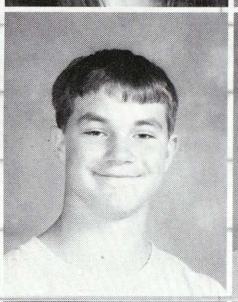
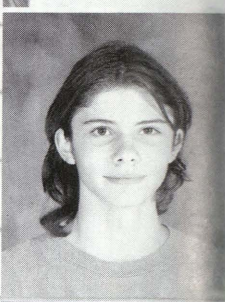

Leigha Rusch
William Sackrider
Roger Scherf
Victoria Schultz
Amanda Simmons

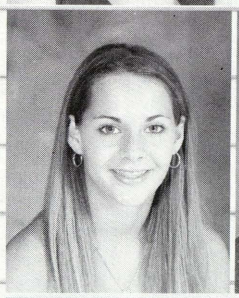
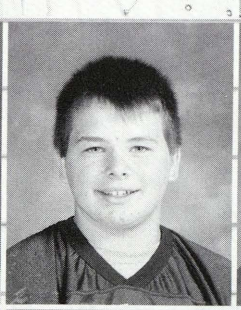
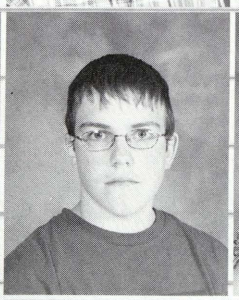
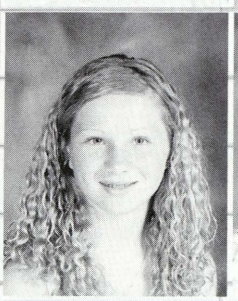

Keith Sipple
Joseph Slumka
Courtney Smith
Steven Snook
Jessica Stevenson

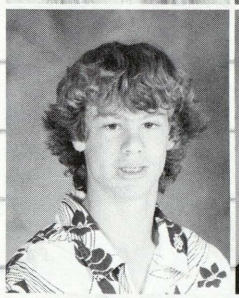
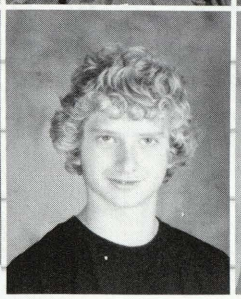

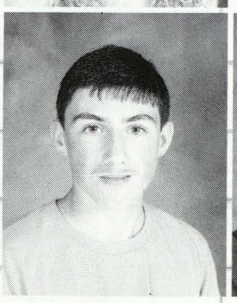
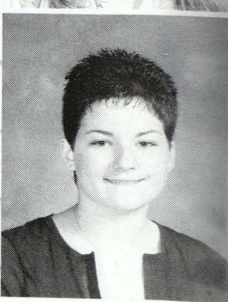

layout by: Jackie Richard

class of '08

Ericka Stewart
Nicole Stoddard
Kristin Stoney
Megan Stroebel
Haylee Swarthout

Tyler Swarthout
Jason Tappan
Cassie Theisen
Robert Thomas
Jacob Trissler

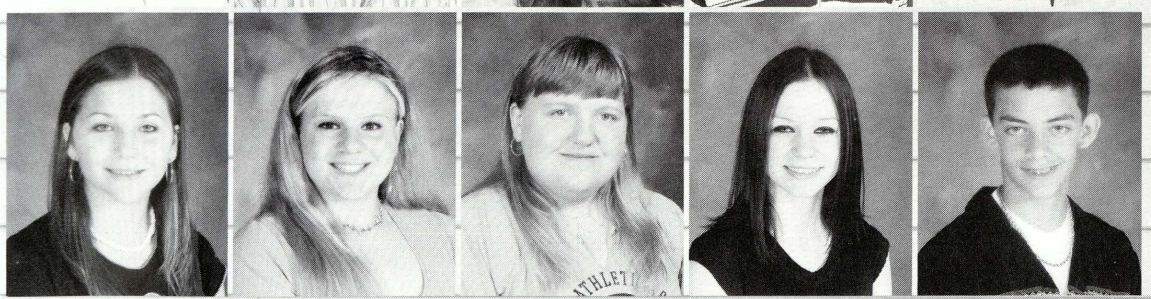

Kaila Trombley
Melanie Turner
Ashley Valentine
Cassy Van Haaren
Raul Velasco

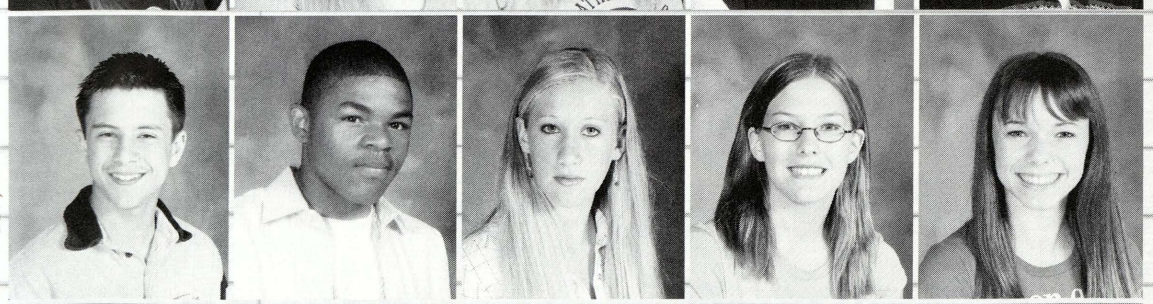

Joseph Verlac
Herbert Waits
Madison Wakeman
Allysha Walters
Renee Waters

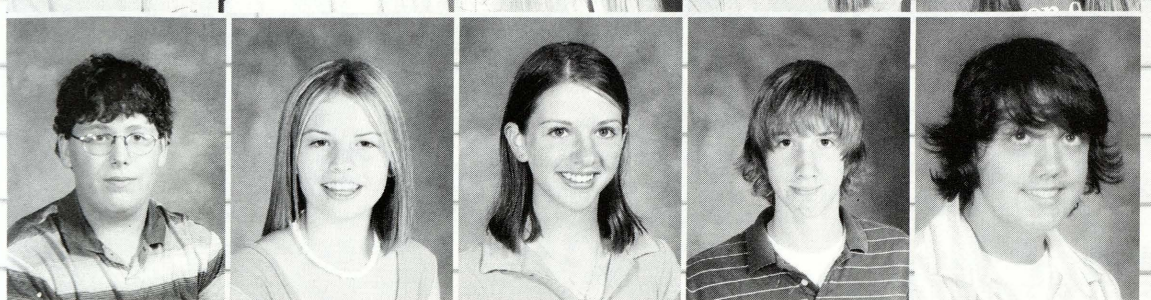

Justin Webster
Leslie Wellman
Danielle Werle
Ryan Wiegand
James Wilson

Freshman

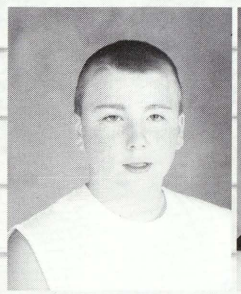

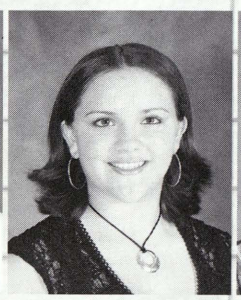

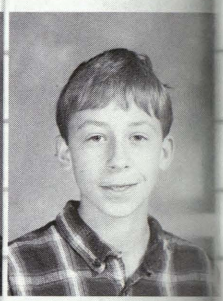

Kody Wright
Jessica Wunderle
Evan Zeitler

NOT PICTURED:
Mekeyshea Fairell
Gregory Harden
Greg Miller
Trevor Wentzel
London Williams

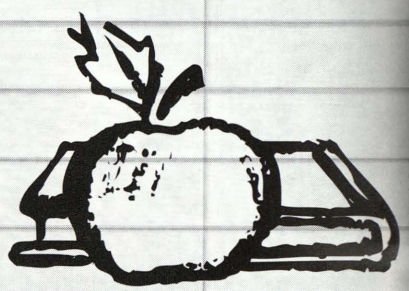

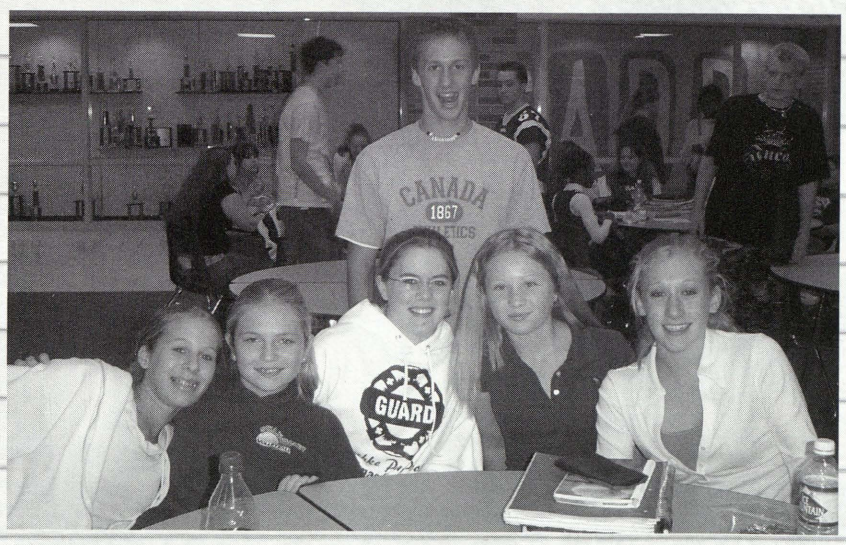

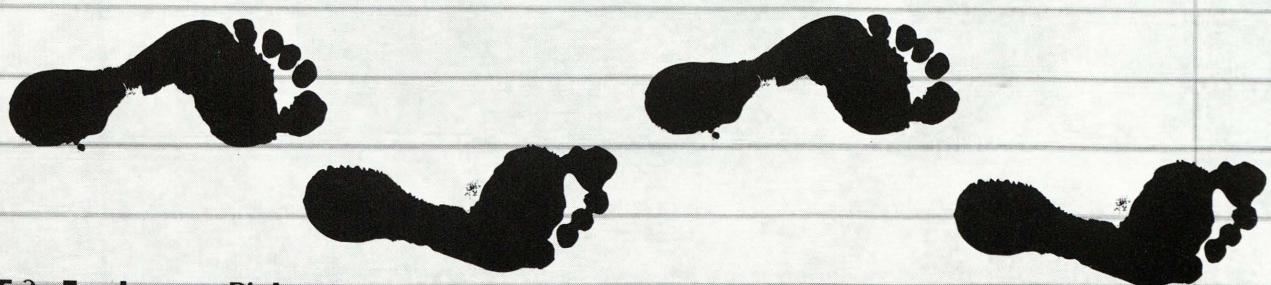

Candids

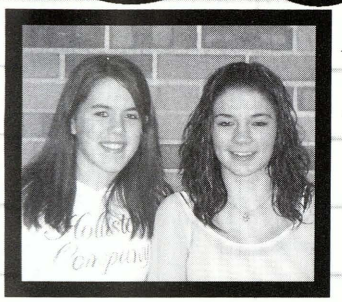

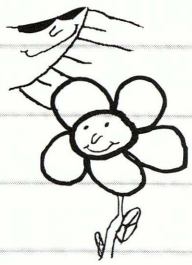

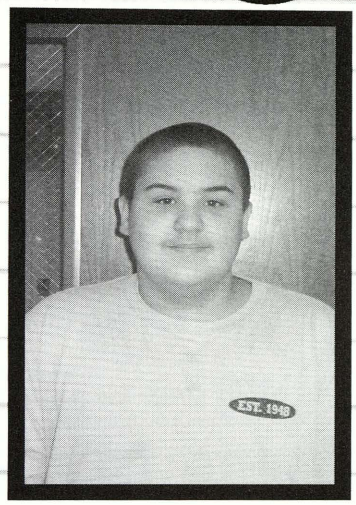

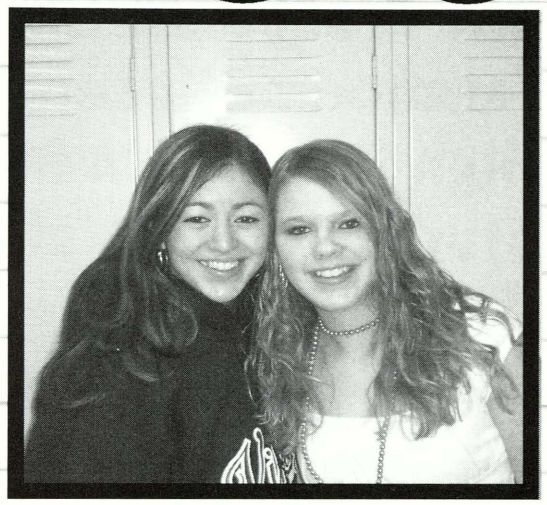

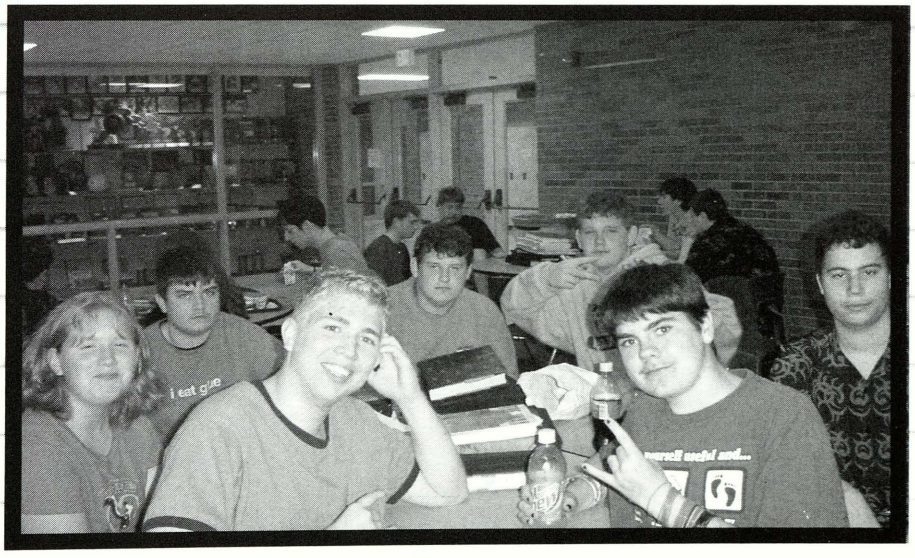

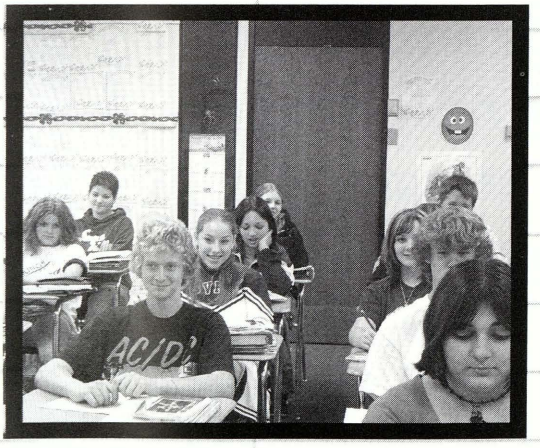

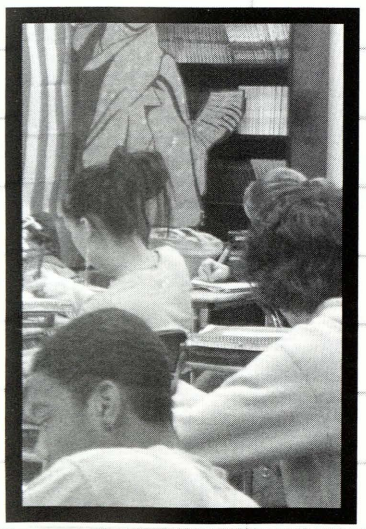

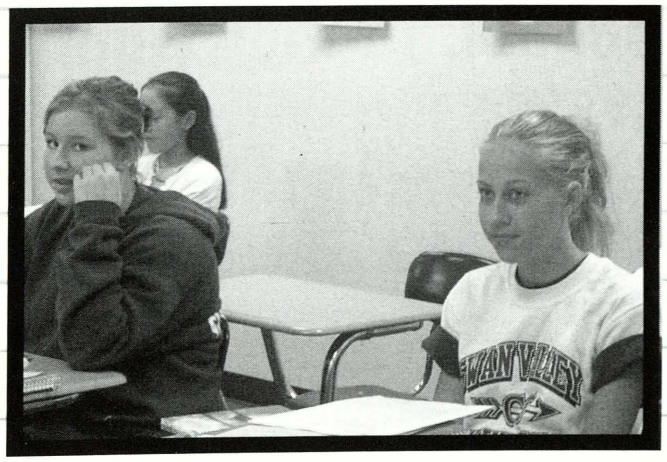

page by: Jackie Richard

Freshmen

The Freshmen think there is a huge difference between Middle School and High School. In Middle School, some students seem shy and have not really developed their own sense of style. When the Freshmen were in Middle School they were trying to figure out who their friends were and what type of person they wanted to be. They played sports and had fun. Now in High School things are much different than they were. Now the Freshmen are at the very bottom and they are forced to work their way up the ladder. Freshmen experience many new people in High School. In High School they should be having fun and a good time. They start to do other things than what they had planned and they learn the most about themselves and who they are. The Freshmen also look up to the upperclassmen and begin to follow their lead.

Class Officers

Seniors

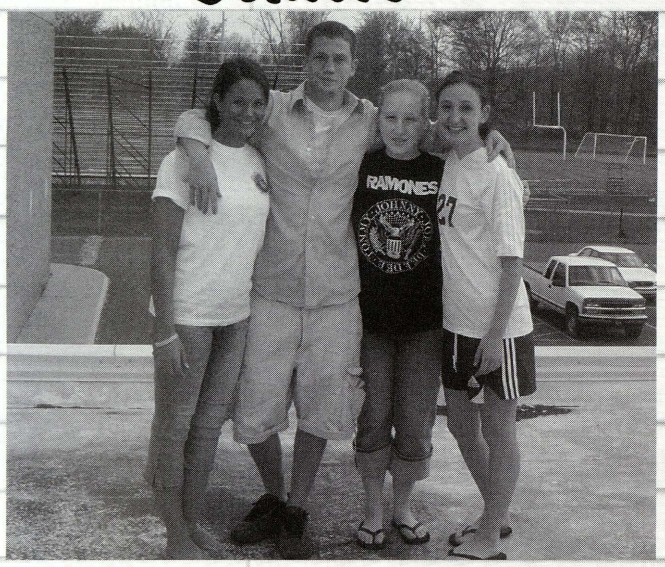

Left: President: Justin Aden
Vice President: Krista Collins
Secretary: Kelsey Kruse
Treasurer: Kaitlin Skwir
Advisors: Mrs.Coffel and Ms Windy

Juniors

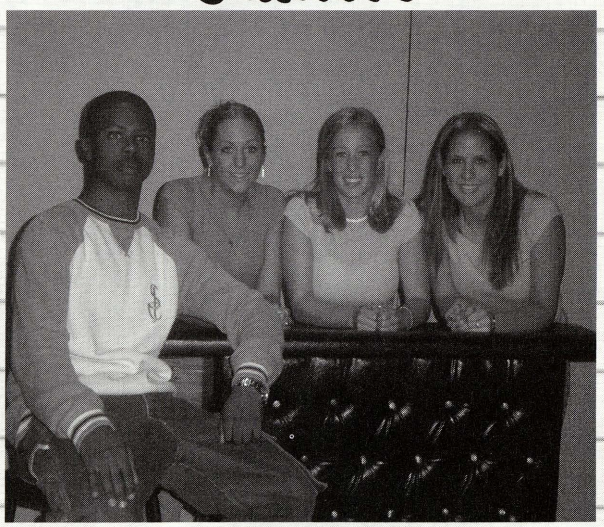

Right: President: Sara Gravelyn
Vice President: Erica Marx
Secretary: Stephanie Schneller
Treasurer: Aaron Badger
Advisors: Ms Matuzak and Mrs.Wiley

Sophomores

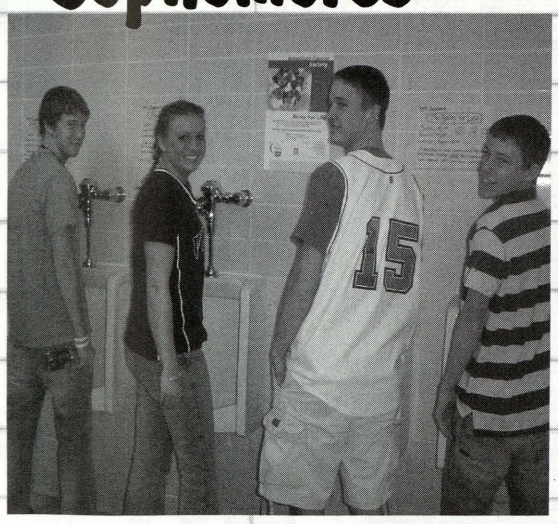

Left:President: Mike Ball
Vice President: Tara Leddy
Secretary: Erik Ball
Treasurer: Brad Bourbina
Advisors: Mrs.Fyke and Mrs.Perez

Freshmen

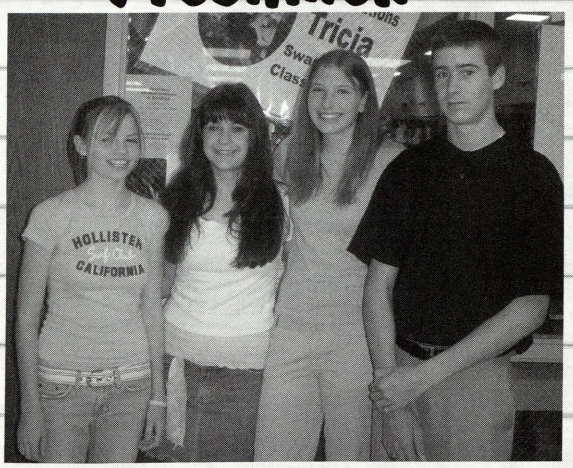

Right: President: Aubrey Maxa
Vice President: Kayla Boehler
Secretary: Leslie Wellman
Treasurer: Marc Benjamin
Advisors: Mrs.Luplow and Ms.Rusz

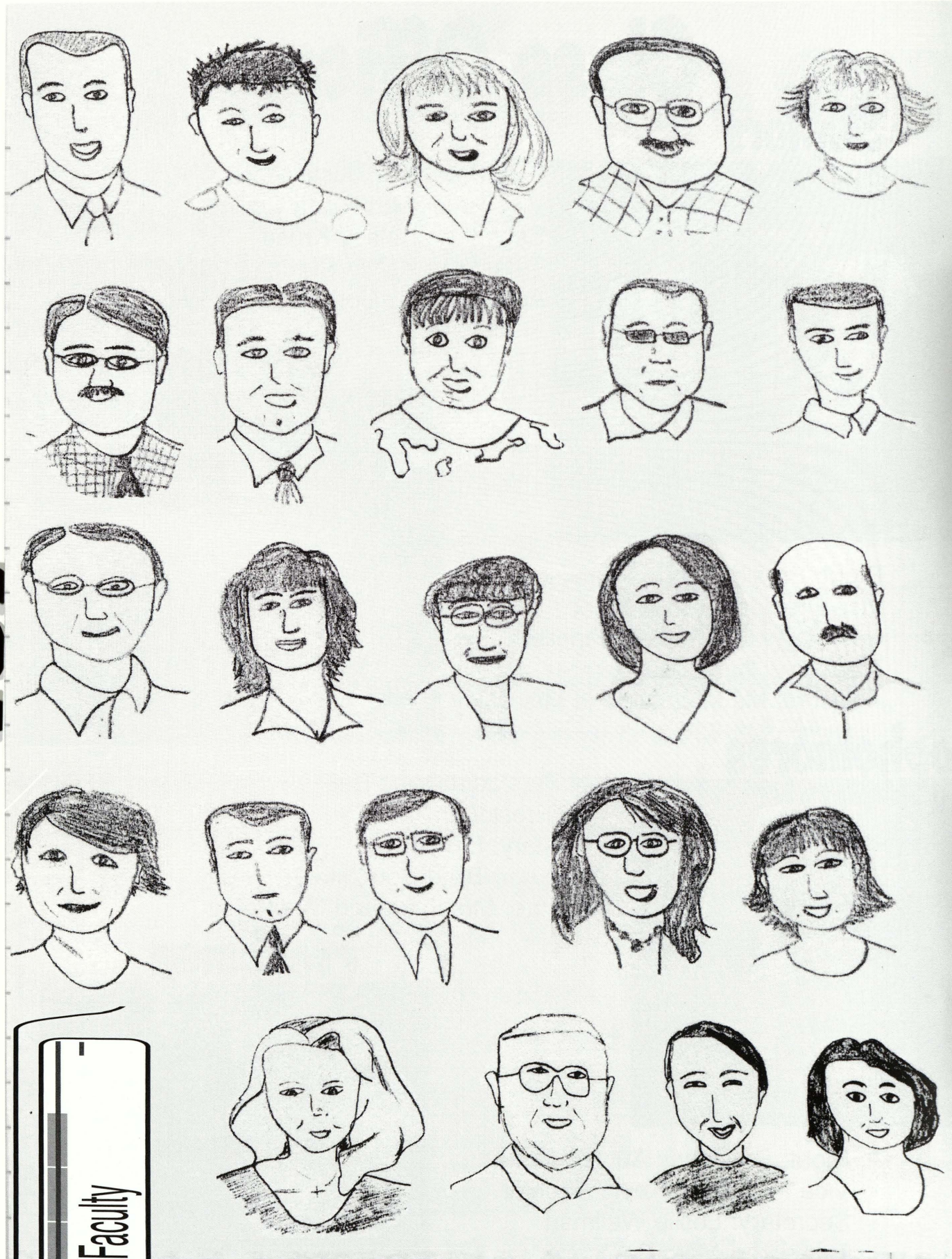

Page by Jamie Clayton and Jenna Trissler with drawings by Liza Walker

swan VALLEY faculty CANDIDS

Bottom Left: Mr. Chichowski, Mr. McRae, Mr. Villano, Mr. Monahan, Mr. Blower, Mr. Stephens
Middle Left: Ms. Matsche, Mrs. Erlenbeck, Ms. Rusz, Ms. Pieske, Mrs. Arndt, Mrs. Bell
Top Left: Ms. Matuzak, Mrs. Debozy, Mrs. Tesauro, Mrs. Wejrowski, Mrs. Ayers, Mrs. Mendoza

Mrs. Coffel is lounging with her toes in the air.

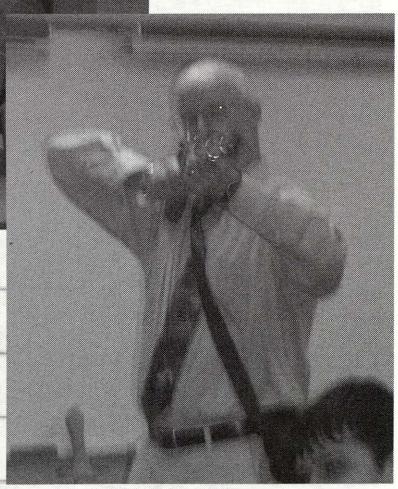

Mr. Monahan shows his history students the correct way to hold a Civil War rifle.

Mrs. Luplow and Mrs. Pugh are decked out in overalls and pigtails.

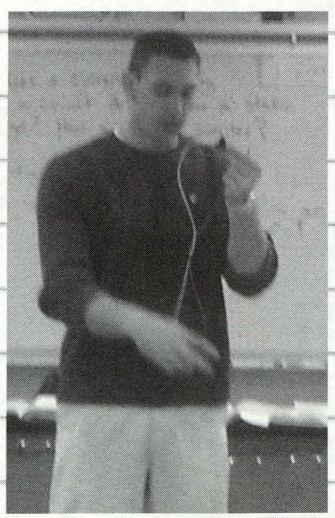

Mr. Quellet is sparlking with electiricty while teaching his physical science students.

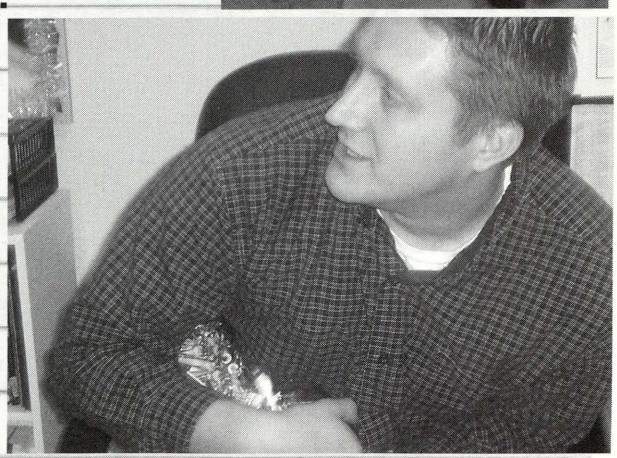

Mr. Stephens is defending his "brain candy" from greedy economics students.

Page by Jamie Clayton and Jenna Trissler

MEET THE FACULTY

Mr. McRae, Principal

Mr. Blower, Assistant Principal

Mr. Adams
Mrs. Arndt
Mrs. Ayers
Mr. Bell
Mrs. Bell
Mrs. Berton

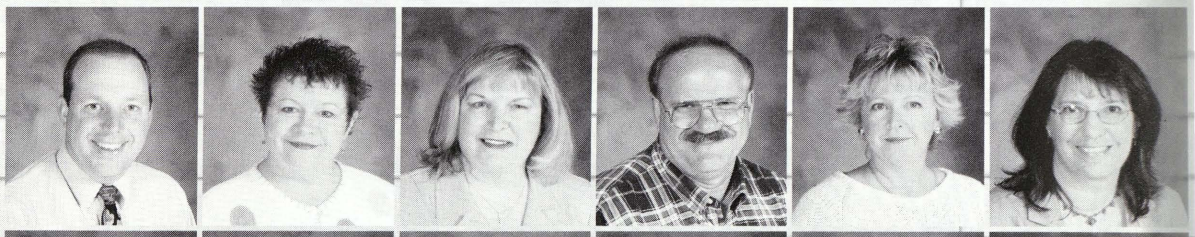

Mr. Bird
Mr. Blower
Mrs. Brosofski
Mr. Brush
Mr. Cichowski
Mrs. Coffel

Mrs. Dean
Mrs. Debozy
Mrs. Erlenbeck
Mrs. Fyke
Mr. Gavenda
Mrs. Halvorsen

Mr. Hoewe
Mr. Kennelly
Mrs. Klopf
Tosha Korf
Mr. Krantz
Mrs. Krzeszewski

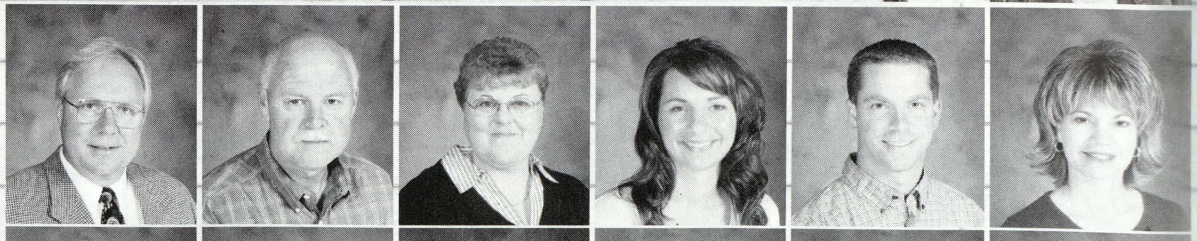

Mrs. Leachman
Mrs. Luplow
Mr. Mahoney
Ms. Matsche
Miss Matuzak
Mr. McRae

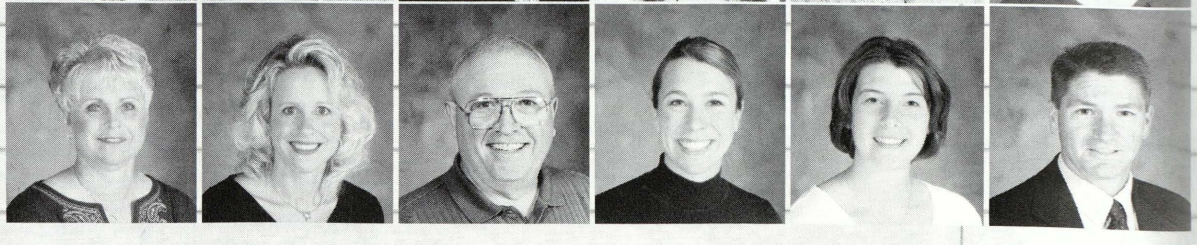

Page By: Jamie Clayton and Jenna Trissler

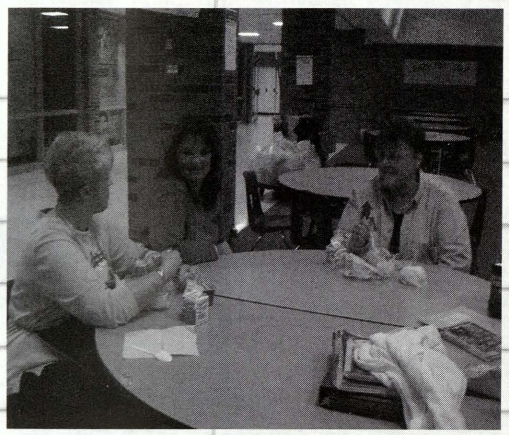

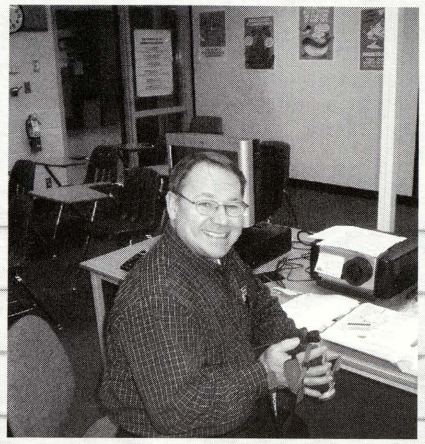

Mr. Chi is always there to help you when you have computer troubles.

Lunch Lady Gossip!

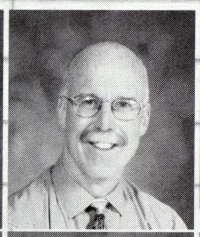
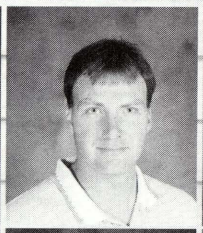

Mrs. Mendoza
Mr. Monahan
Mr. Murphy
Mrs. Perez
Mrs. Pieske

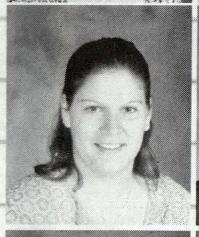
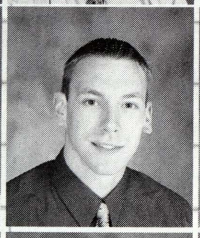
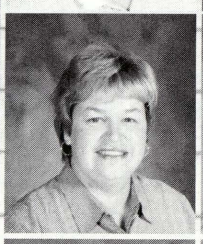

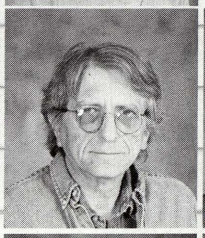
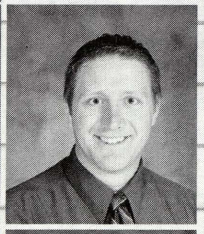

Mrs. Pugh
Mr. Quellet
Ms. Reeder
Ms. Rusz
Mr. Snyder
Mr. Stephens

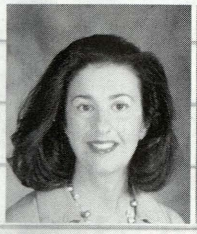

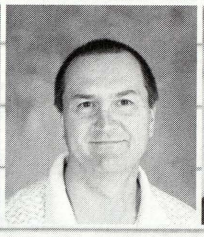

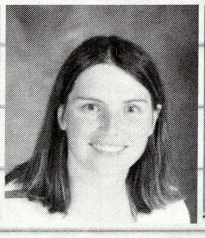

Mrs. Terrian
Mrs. Tesauro
Mr. Villano
Mrs. Wejrowski
Mrs. Wiley
Ms. Windy

Not shown: Mrs. Feldotte and Mrs. Schneider.

Mrs. Debozy always has a smile on her face.

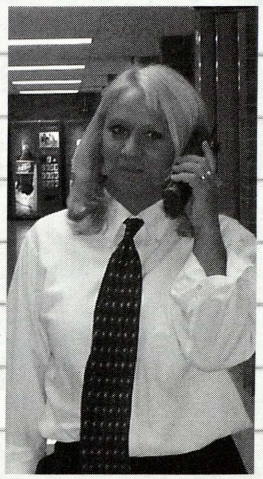

Mrs. W. is mocking Mr. Blower on Twin Day.

Page By: Jamie Clayton and Jenna Trissler

A Look Back In Time

"Whether you think you can or whether you think you can't, you're right."
– Henry Ford, Ms. Windy

"Work your hardest and follow your beliefs."
–Mrs. Erlenbeck

Take a look at what Swan Valley's Faculty members looked like back when when they where seniors

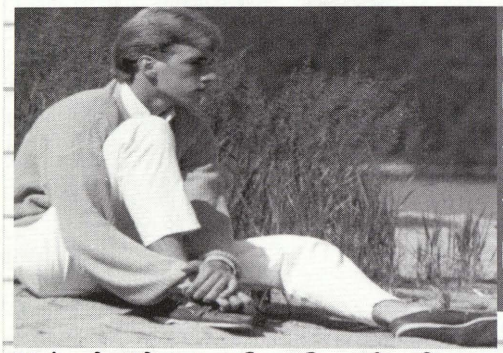

Is that Mr. Blower with ... wait what is that ... HAIR?!

"Don't Ever Forget How To Smile" -Mr. Mahoney

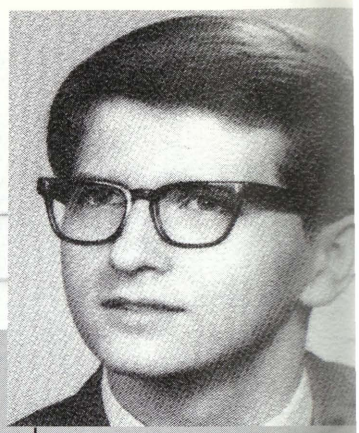

Mr. Snyder:
" Whenever you find yourself on the side of the majority, it is time to pause and reflect." Mark Twain

"Work Hard, Be Smart, Love Your Job, and Treasure Your Family" Mr. Blower

Mrs. Perez *gives this advice to students ...*
"Lifelong learning is the key to success"

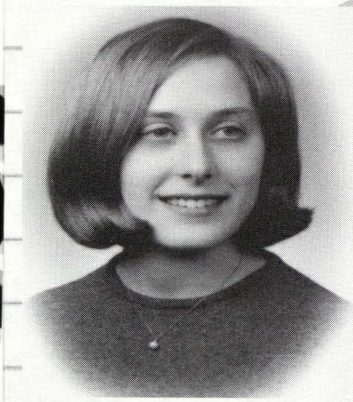

MRS. TESAURO QUOTES MAYA ANGELOU AND GIVES THE STUDENTS THIS ADVICE ... "NOTHING WILL WORK UNLESS YOU DO."

"To succeed, we must first believe that we can."
~ Mr. Villano

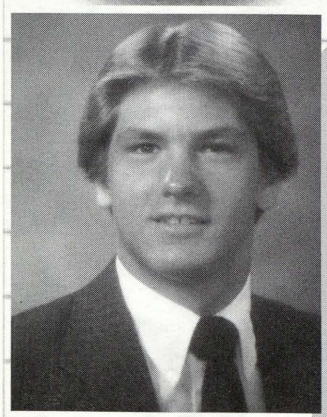

Mr. McRae wishes to tell all the students to, "Enjoy your time at Swan Valley High School ... there will be good times, and bad, but the memories will last you a lifetime. At the same time, work hard because the four years you spend here lay the ground work for your life. Most importantly, remember... once a Viking always a Viking.

"Life is good, you just have to learn how to deal with it." - Gail

"Remember the past, plan for the future, live for today."
- Mr. Bell

"Dare to be the dreamer whose dreams come true."
-Mr. Brush

"If you don't know where you are going, you will wind up somewhere else." -Yogi Berra, Mr. Stephens

Page By: Jamie Clayton and Jenna Trisler

"Always have an open mind and open ear." -Mrs. Leachmen

"Life is a garden DIG IT!" ~ Mrs. Pugh

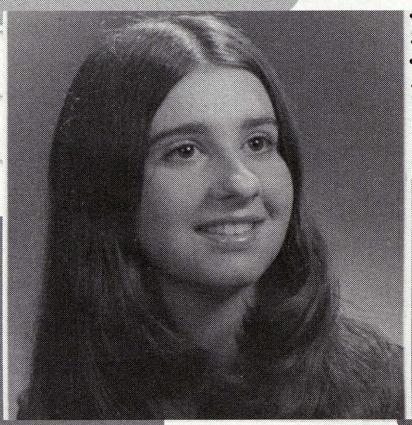

"O King, for traveling over the country, there are royal roads and raods for common citezens, but in geometry there is only one road for all." Menaechimus ~ Mrs. Bell

"Work Hard!!! Play Hard!!! Be Happy SMILE" - Mr. Kennelly

Mrs. Terrian would like to pass on these words... ""Trust in the Lord with all our Heart, and lean not onto your own understanding. In all your ways acknolodge hi and he shall direct your paths" Proverbs 3,5,6

"He who is not courageous enough to take risks will accomplish nothing in life." Mahammad Ali, Mr. Gavenda

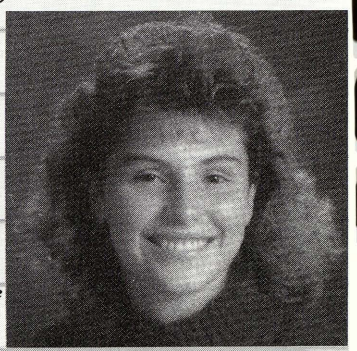

"A good name, like good will, is attained by many actions and may be lost by one." Mr. Adams

"The only person standing in the way from completing your goals in life is yourself." Mr. Quellet

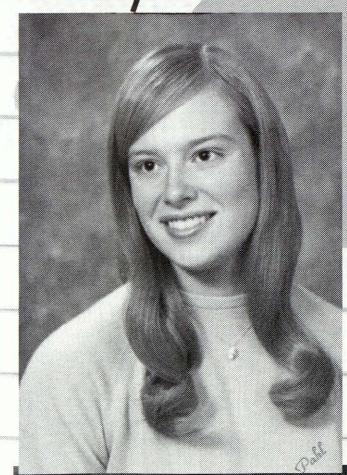

"Knowledge is learning something every day. Wisdom is letting go of something every day."- Zen Saying **Mrs. Schnieder**

"Go confidently in the direction of your dreams. Live the life you have imagined." Henry David Thoreau/ **Ms. Matsche**

Mrs. Wiley quotes Mark Twain by saying **"Always do the right thing, this will gratify some and astonish the rest."**

"Get used to going to school. It will never end." Mr. Murphy

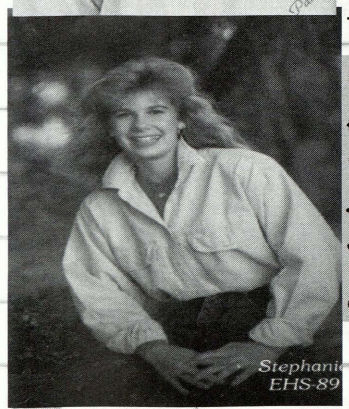

WORDS OF WISDOM FROM MRS. COFFEL. "INCH BY INCH, EVERYTHING IS AN INCH. YARD BY YARD, IT GETS KINDA HARD."

Just because you have the right to do something, doesn't make it right to do. - Mr. Krantz

Mrs. Wejrowski wants to tell us all the "Read- Succeed."

"Don't worry about being successful, worry about being significant." -Ms. Rusz

"Learning doesn't just prepare you for life; it is life." Mrs. Arndt

"If you don't have time to do it RIGHT, When will you have time to do it OVER!- Mrs. Fyke

Page By: Jamie Clayton and Jenna Trisler

AdMiNiStRaToRs

Ann Messing, Jim Doyle, Dr. Richard Syrek, Chris Stockmeyer, Shawn Gresley-Pietz

Dr. Richard Dyer

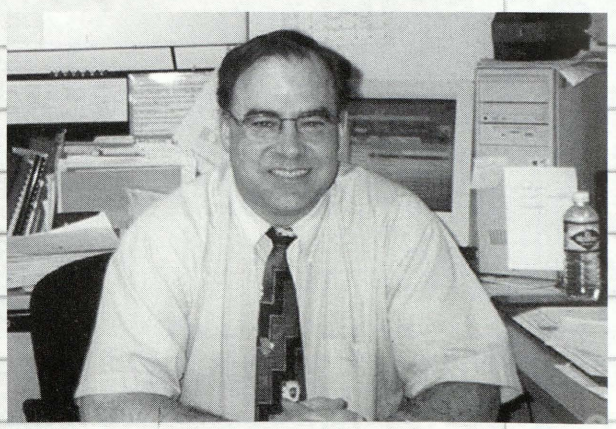

Page By: Jamie Clayton and Jenna Trissler

Chuck Latty

Treasurer

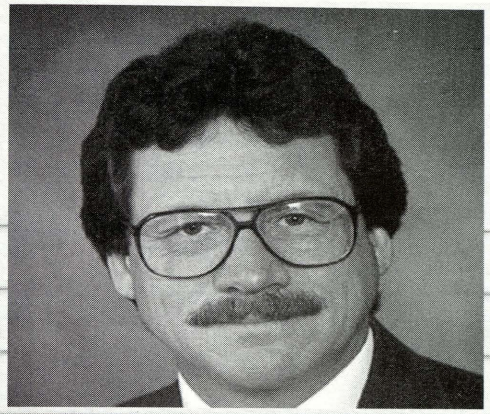

John Brady

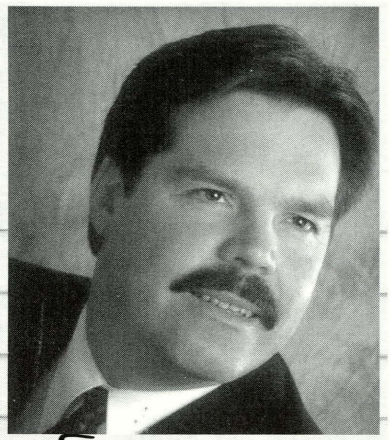

KIRK ELLSWORTH

PRESIDENT

Charleen Boloand

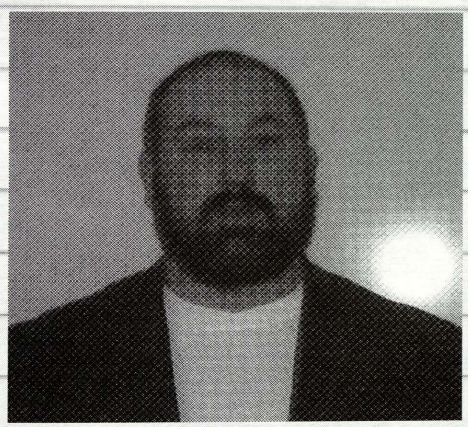

Alan Strobel
Vice President

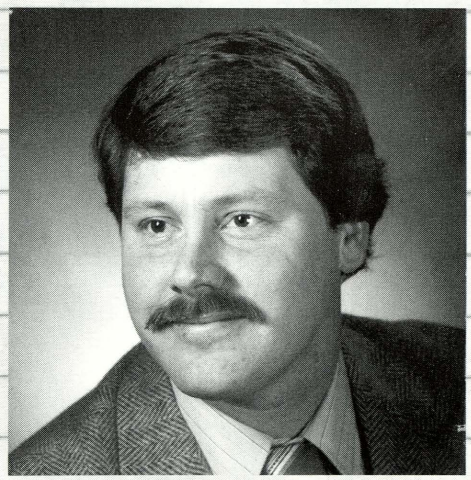

Tim Muter

BOARD OF EDUCATION

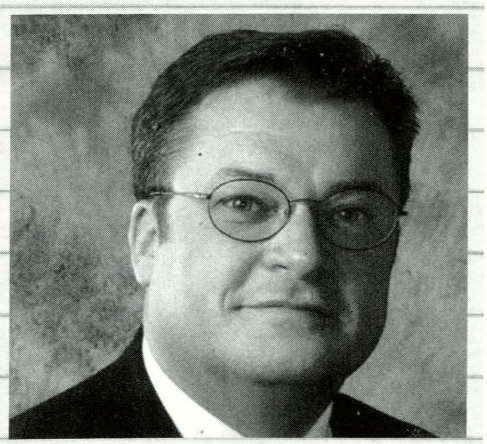

Jim Theisen

Secretary

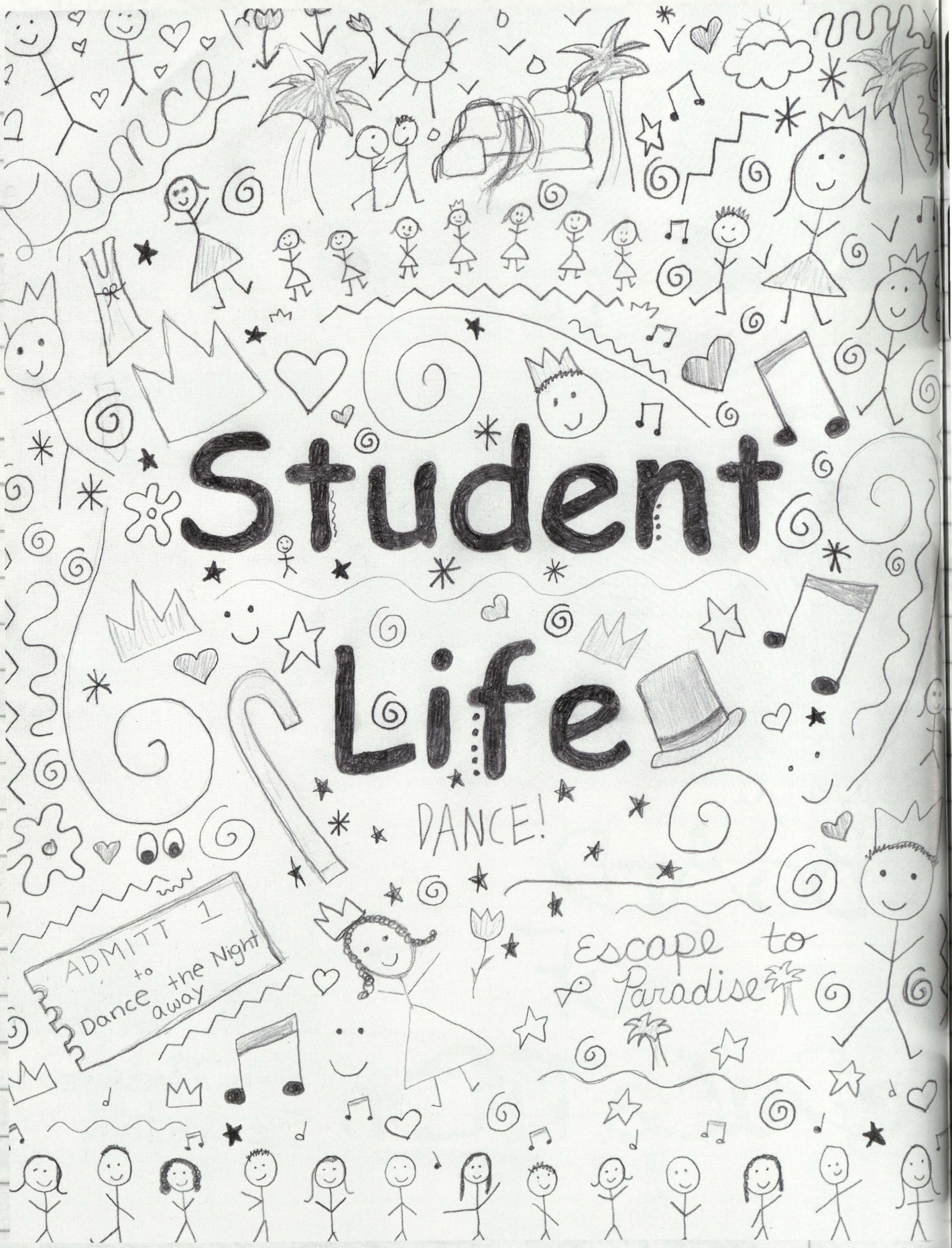

Page by: Samantha Schultz

Student Candids

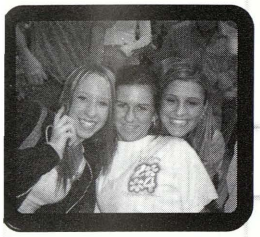

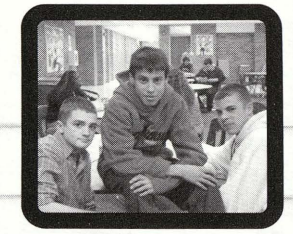
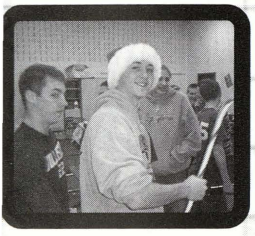

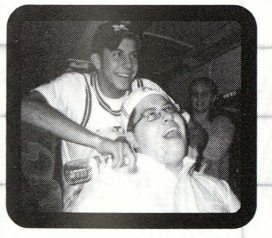
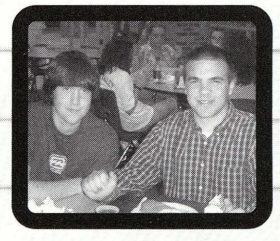

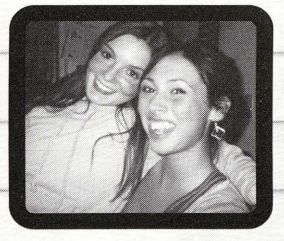
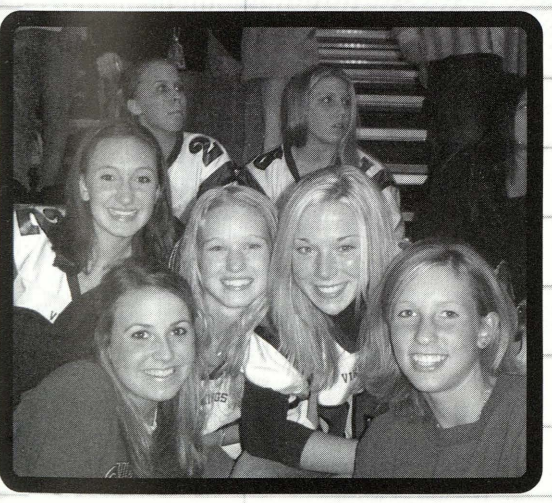
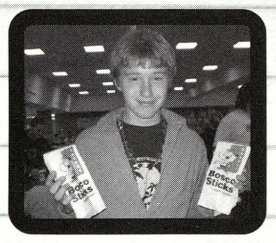

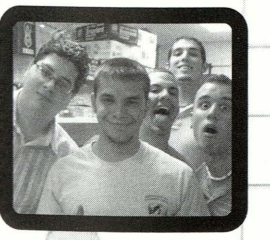
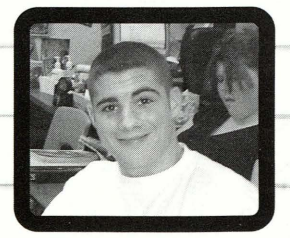
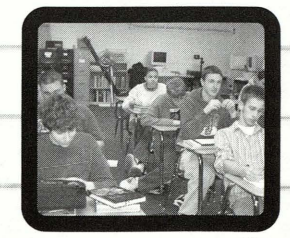

page by: Jackie Richard

Homecoming Court

Your 2004 Homecoming Court:
Front row: Sara Gerard, Tricia Everett, and Kinde Terrian
Back row: Erin Kelly, Rachel Mammel, Candice Lynch, and Kelsey Kruse.

And the 2004 Homecoming
the Queen is ...
Tricia Everett!

"Good Memories"
"It was a once in a life time experience. It was a fun group of girls and I will never forget it."

All the girls argeed that being on the Homecoming Court was a great experience and a lot of fun.
"We'll never forget it."

Homecoming Dance

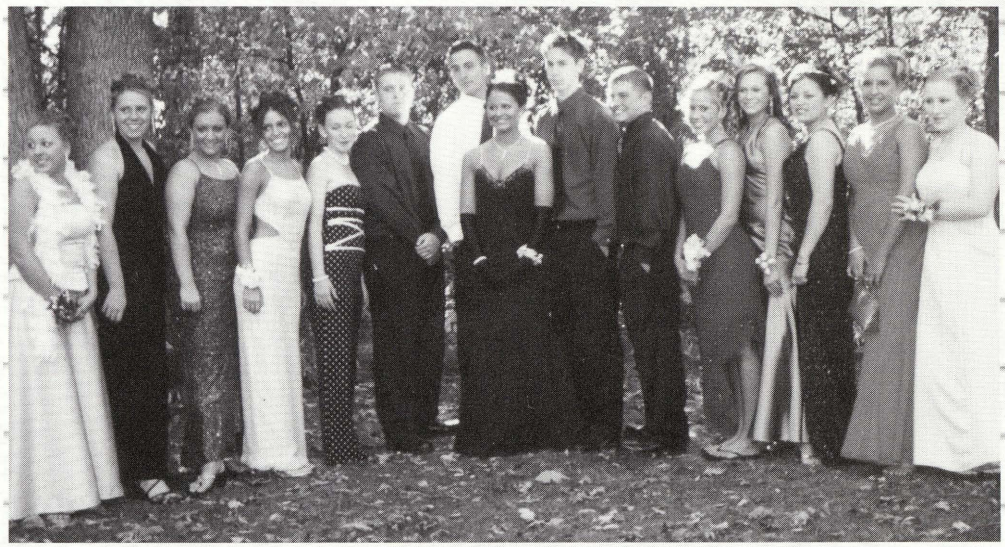

Awww how cute!

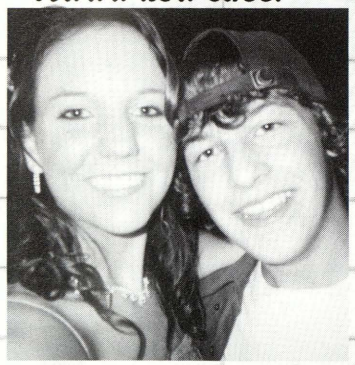

Katie Paluch, and Shaylyn Smith pose for a picture

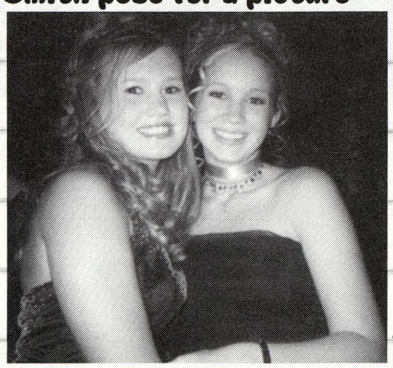

The girls smile big, for pictures before the dance.

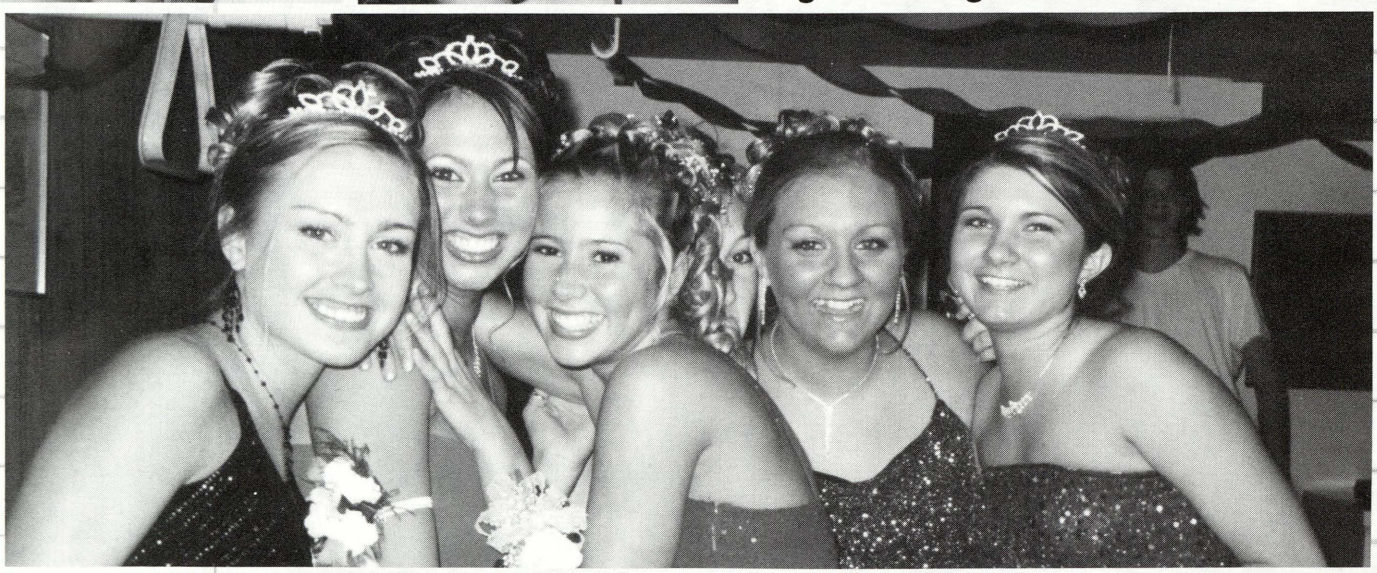

Page Layout: Jamie Donovan

Coming Home Court 2005

BACK ROW: Kiel Darling, Stephen Walch, Cody Taylor, and Auston Minnich
FRONT ROW: Nick Theisen, Jeff Sickles, and Matt Brush

"Thank you to all my fans!"
-Jeff Sickles

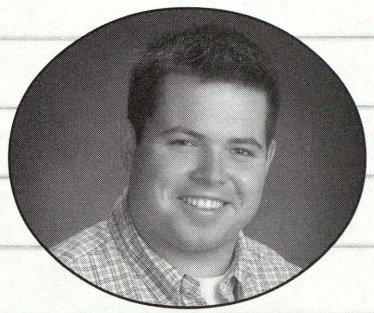

"Thank you for electing me King, oh wait, you didn't! Congratulations Stevie!"
-Cody Taylor

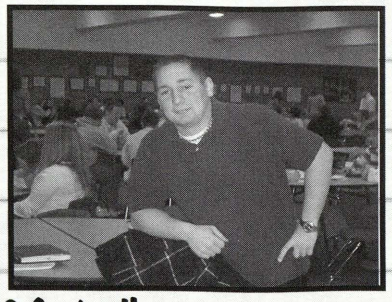

"It was a lot of fun! Thank you for electing me King."
-Stevie Walch

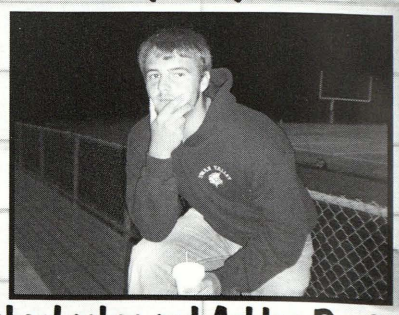

Page by: Rachel Eschenbacher and Ashley Bostwick

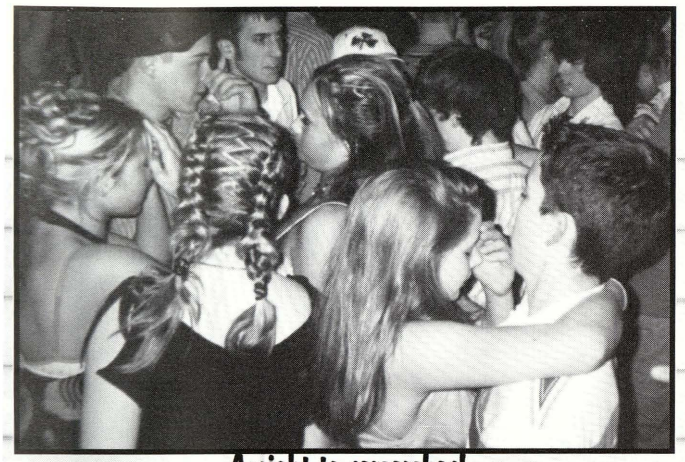

A night to remember!

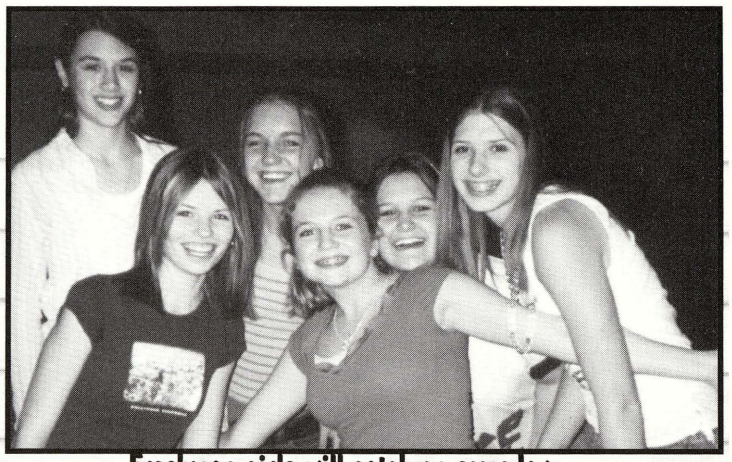

Freshman girls will catch on someday ...

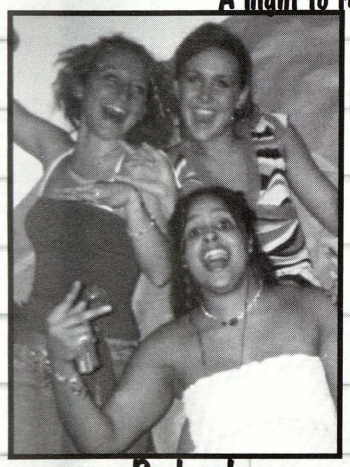

Rock on!

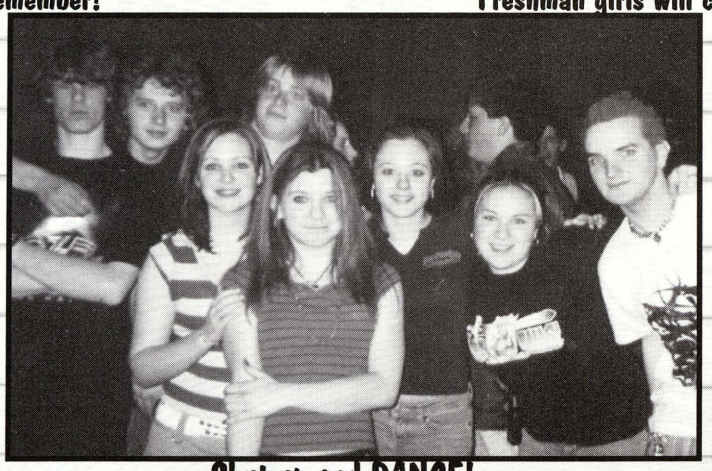

Shut up and DANCE!

Aww ... !

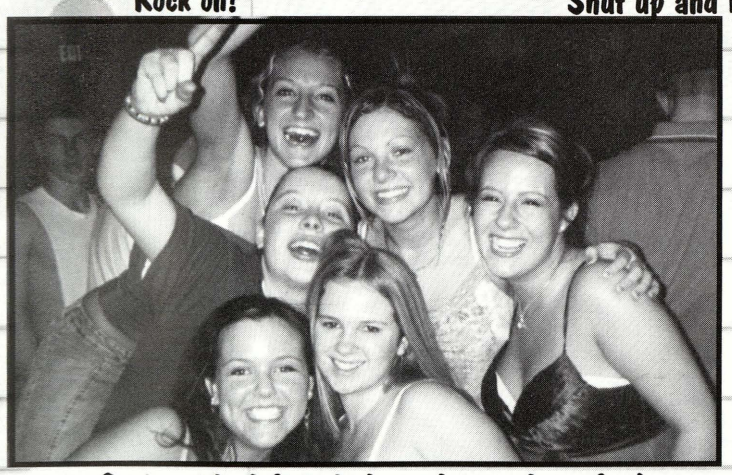

Senior girls definitely know how to have fun!

How Cute ... Twinkies!

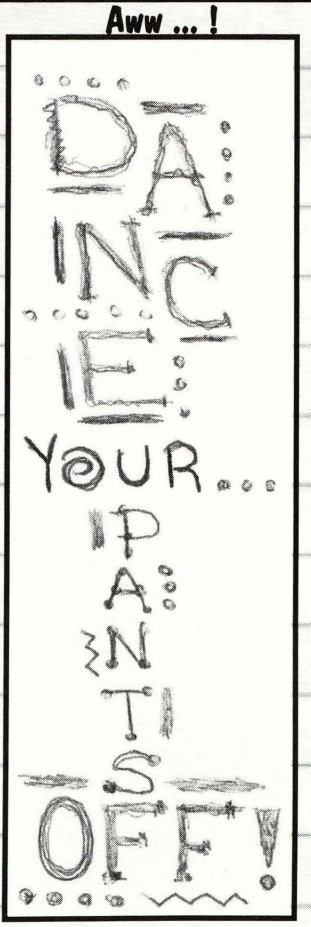

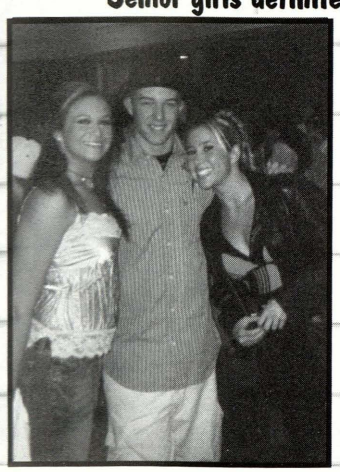

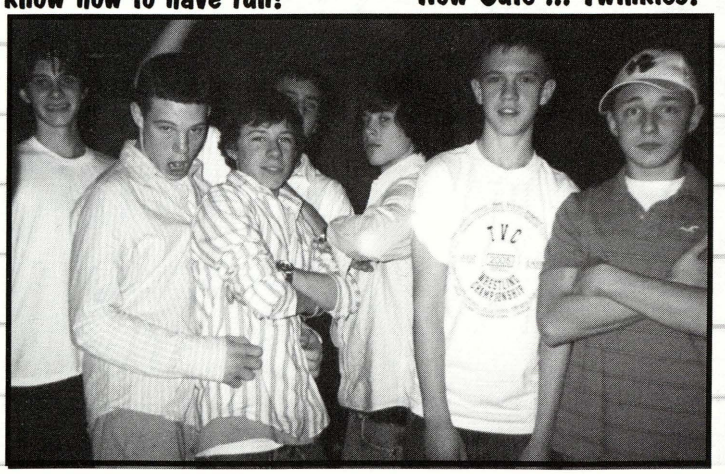

Escape to Paradise...

Prom 2005

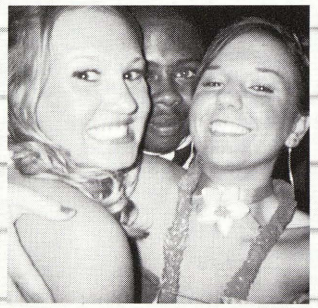

Shaylyn, Aaron, & Liza

Everybody say cheese!

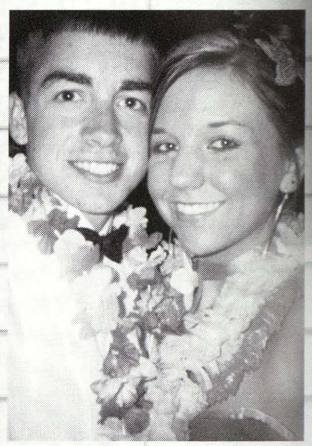

Careful Vinny don't drop Jeff.

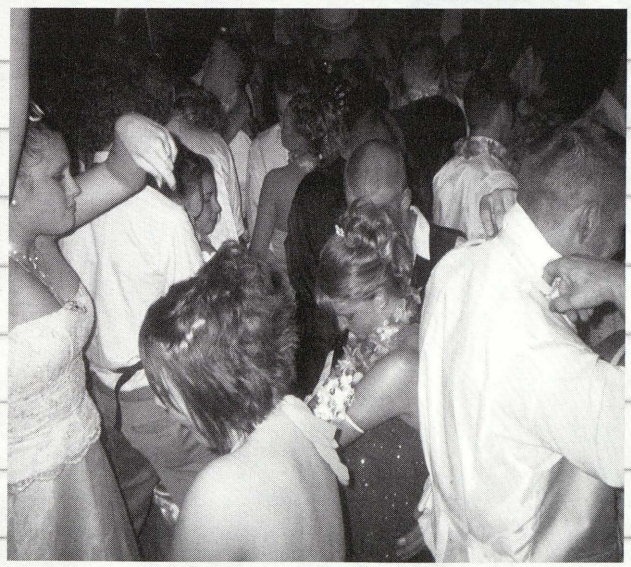

Dance the night away!

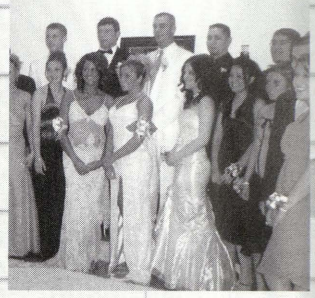

Tim Green

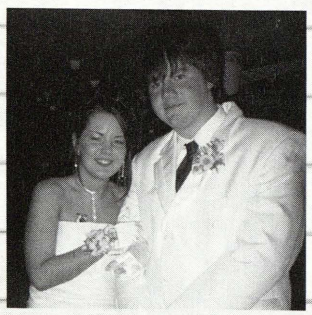

Shauna & Jeff

Everyone looks like they are ready to DANCE!

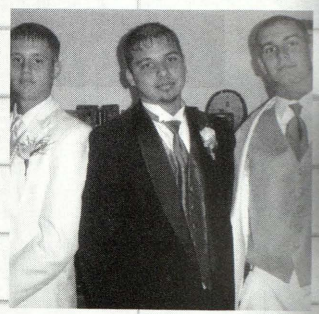

Looking good.

Pages by: Jackie Richard & Samantha Schultz

Dance

Brady & Liza.

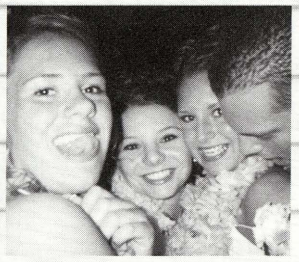

Courtney

Vinny ,Shane, Justin, Chad, Doug, Brandon

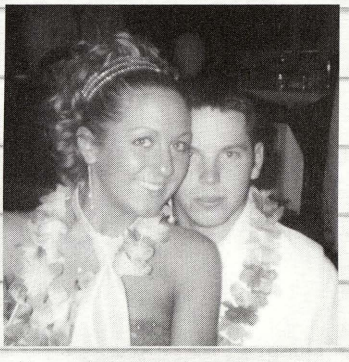

Get up and dance!

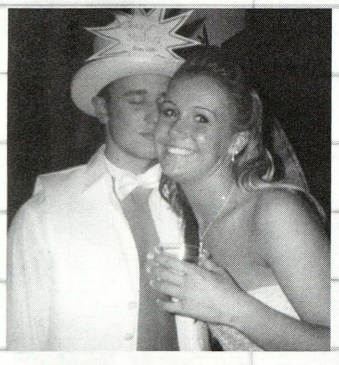

Wake up Ryan!

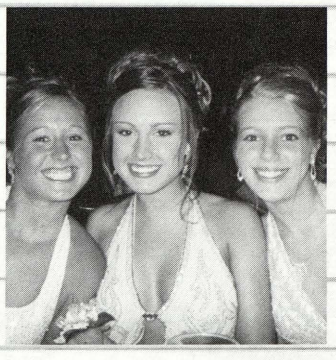

Tricia, Erin, & Samantha

Whitney, Kristi, Jessica, Jackie, Angie, Chelsea, Chelsey, and Jennifer

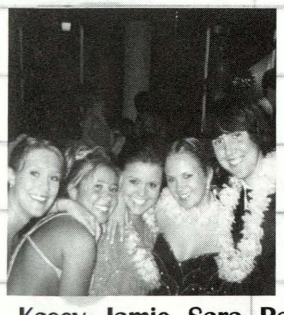

Kasey, Jamie, Sara, Rachel, & Arron.

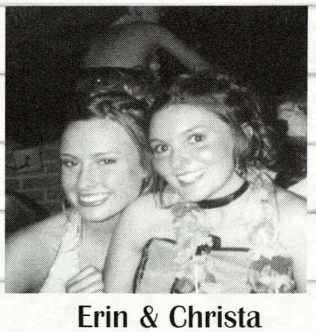

Erin & Christa

Rachel,Amy, Whitney, & Ashley

Cheer, cheer for purple and white!
Get in the game and stand up and fight.
If our grade be nine through twelfth.
We won before and we'll win again!
Cheer, cheer for purple and white!
Always give that good Viking fight!
As our Viking team goes scoring,
Point after point again!

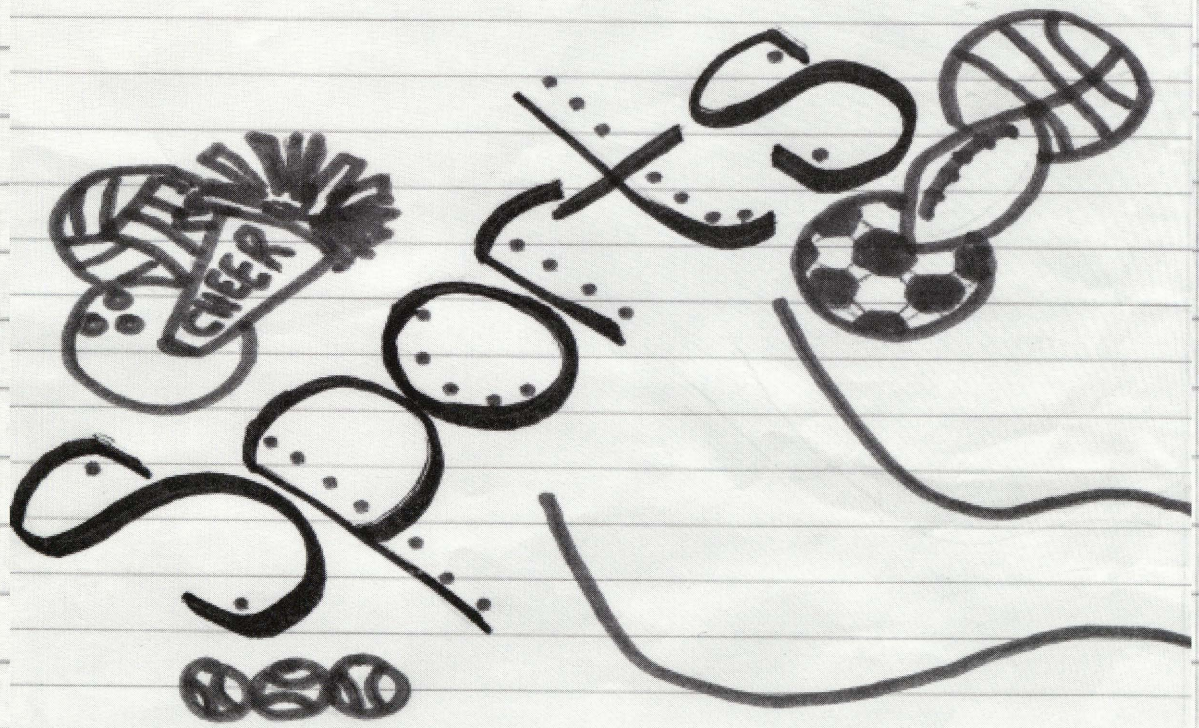

Fight! Fight! Fight!

pages done by: Liza Walker and Blaine Morales

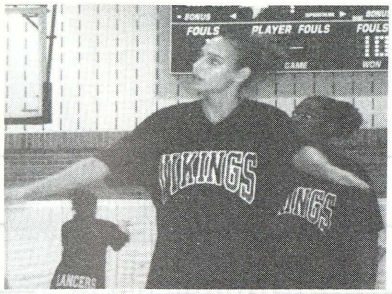
FOULS
PLAYER FOULS
FOULS
GAME
VIKINGS

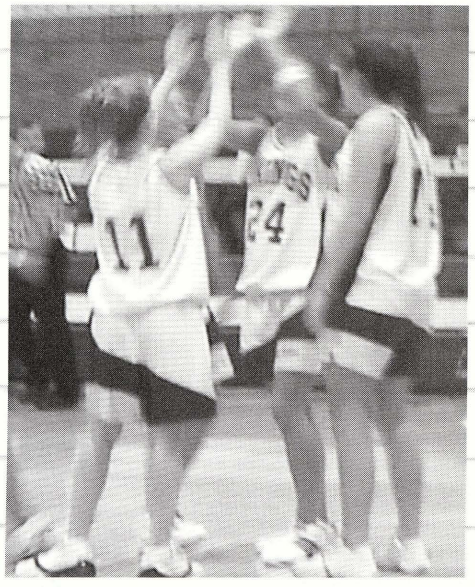

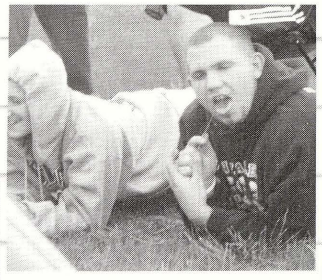

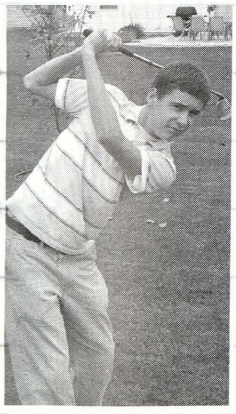

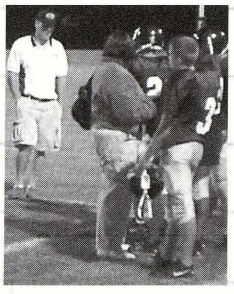

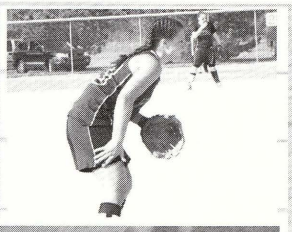

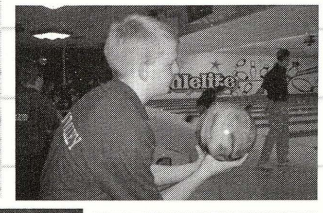

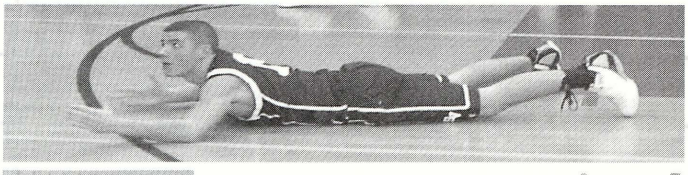

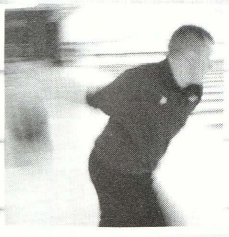

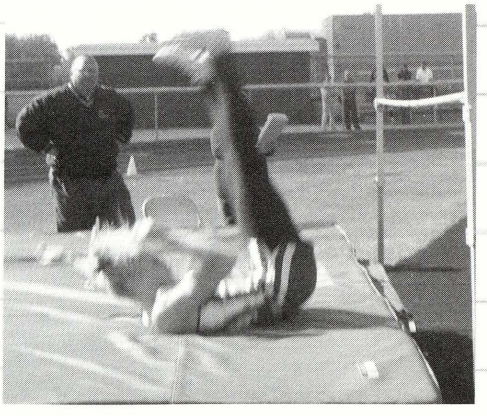

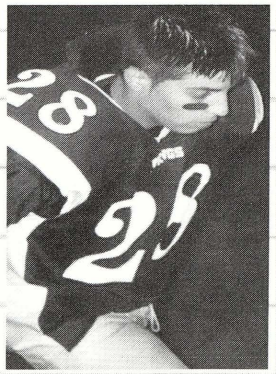

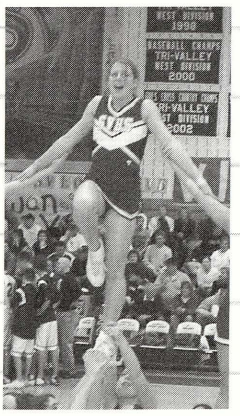

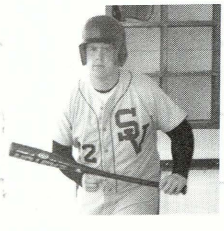

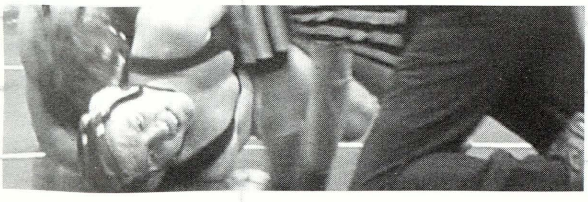

VARSITY football

The Varsity football team started the season with the Redfeather game against Frankenmuth. The season started slowly, after which they had a six game winning streak and made it to playoffs against unbeatable odds.

Back Row:
coach**BOURBINA**,
coach**HOEWE**,
david**KEYSER**,
austin**MINICH**,
coach**BELL**
5th Row:
vinny**VILLANOVA**,
frank**GRANGER**,
john**REARDON**,

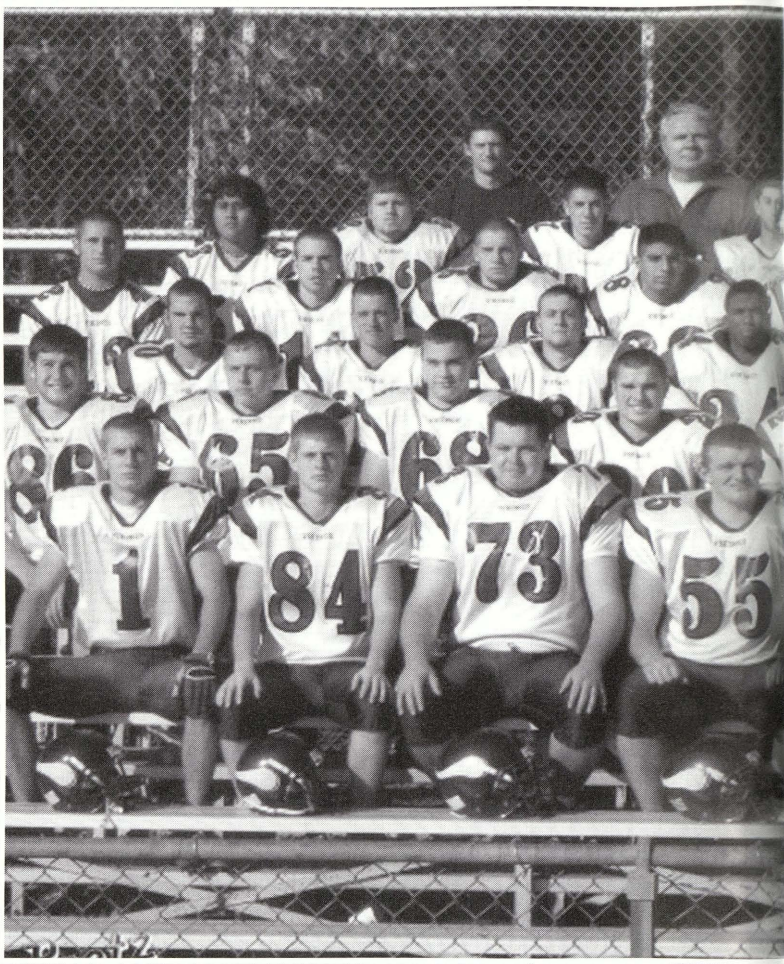

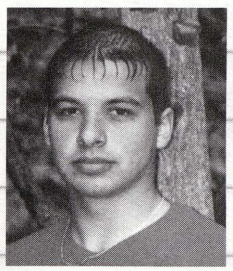

Brandon Inman
"We struggled through adversity during the year and then pulled together going into the playoffs. I had a great senior year."

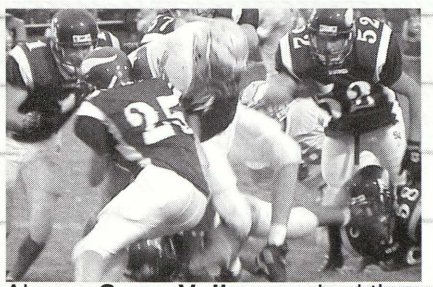

Above: **Swan Valley** crushed the opposing team.

Above: **Tim Green, Cody Taylor, Brandon Inman** prepare to go back out on the field.

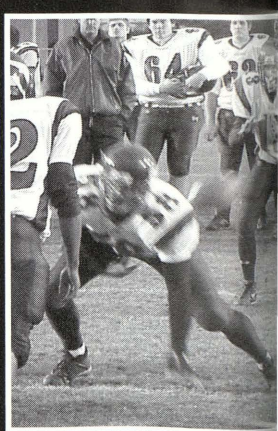

Above The **Vikings** get ready for the big game.

by: Liza Walker and Blaine Morales

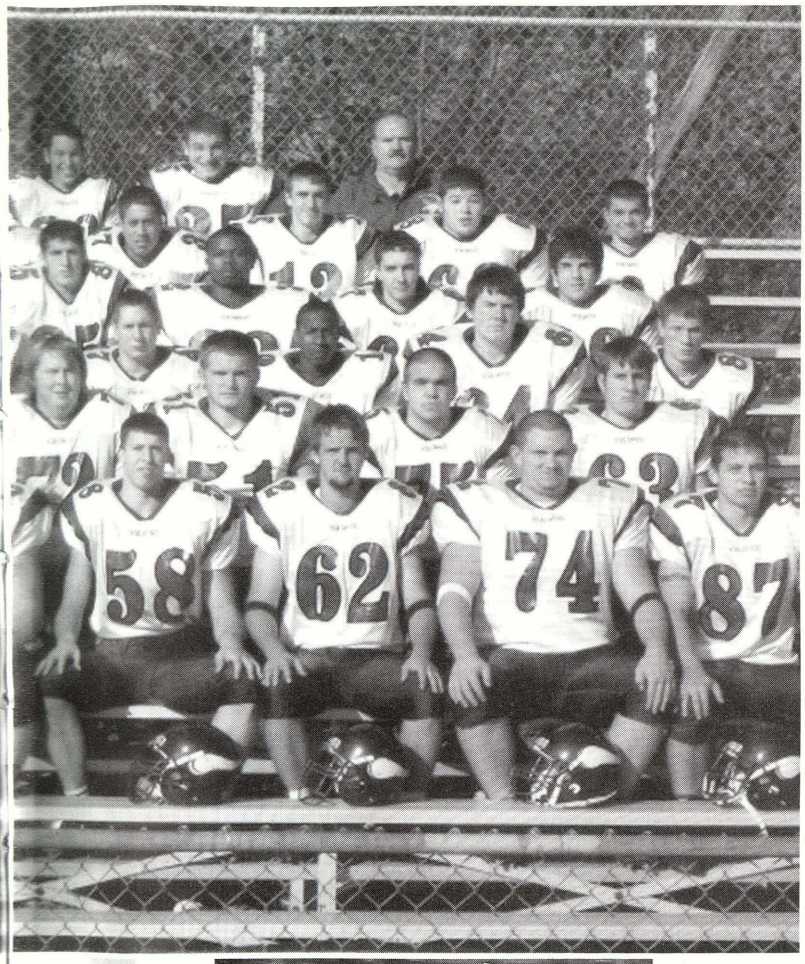

seanSLUMKA,
carlSANCHEZ,
adamHOUTHOOFDT,
devinROSS, ericMILLER
4rd Row:calvinRUSCH,
kellyELLSWORTH,
justinKACZOR,
brandonMEDINA,
JustinCHADWICK,
aaronBADGER,
spencerWUNDERLE,
spencerMANCILLAS,
3rd Row:
dougBEOHLER
ryanRADINA
nickTHEISEN
coreyBERDEN
jeffSICKLES
cohenSANGSTER
jeffBERKAMP
justinADEN
2nd Row:
brettMONAHAN,
ericPLATTE,
steveBOLAND,
mattBRADY,
kevinCOLLISON,
kevinWASALASKI,
noahSTABEK,
davidMROZINSKI
Front Row:
shaneBROWNING,
chadRADINA,
steveWALCH,
andrewBERKOBIEN,
tylerMANNTZ,
codyTAYLOR,
timGREEN,
brandonINMAN

Good Job Swan Valley Vikings!

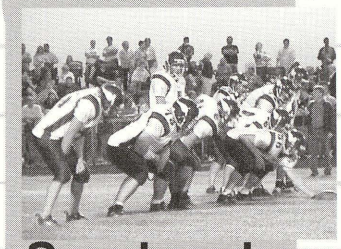

Scoreboard

Frankenmuth	L	14	28
Bullock Creek	L	12	15
Freeland	L	7	14
Carrollton	W	54	6
MLS	W	42	7
Merrill	W	40	6
St. Charles	W	38	8
Hemlock	W	35	0
Caro	W	35	7

Playoffs against Garber

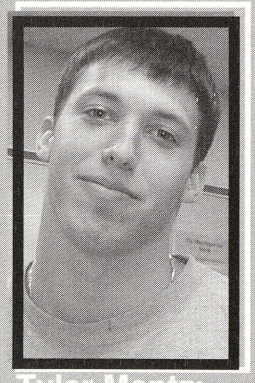

Tyler Mantz:

"The season started rough with a Junior and Senior feud. After losing the first three games we pulled it together and won six straight games. It was an honor to play with all of my teammates, and i'm really going to miss it next year."

"Love it while you have it, because once it's gone you won't have it back."

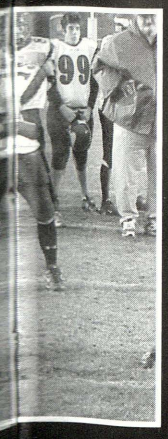

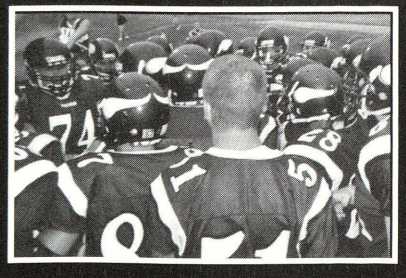

Left **Ryan Radina** runs down the competition.

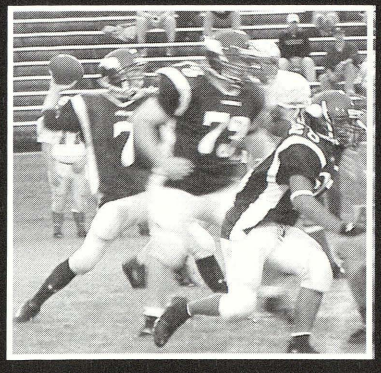

above **Steve Walch** and **Brandon Medina** lay down some blocks to give **Adam Houthoofd** time to throw.

Back Row: Coach Adams, Ryan McCarthy, Michael Railing, Troy Muter, Charlie Princinsky, Josh Batschke, Brad Bourbina, Justin Stroebel
Row 3: Coach Quellet, Peter Alfano, Kyle Baldwin, Caleb Zieroff , Jason Jones, James Nestell, Nathan Gottlieb, Darian Marsalis
Row 2: Kyle Wasalaski, Bryce Wakeman, Zach Leachman, Rob Krzyzaniak, Seth Wellmen, Adam Webber, Mike Ball, Coach Krantz
Front Row: David Wenzel, Troy Clack, Ryan Feldt, Sean Radina, Brandon Hayes, Adam Proux, David Heinlein, Blaine Morales

JUNIOR varsity FOOTBALL

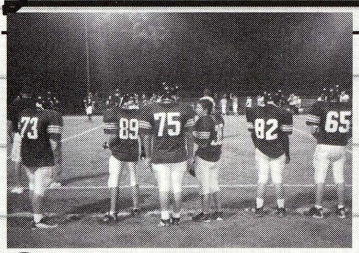

Scoreboard

Frankenmuth	L	0	19
Bullock Creek	W	21	12
Freeland	W	28	13
Carrollton	W	48	6
MLS	W	46	6
Merrill	W	67	12
North Branch	W	7	0
St. Charles	W	34	0
Hemlock	W	19	0
Caro	W	2	0

"We had a good year. We had a few major injuries but were able to fight through them and end with a successful season."
Rob (Krazy)

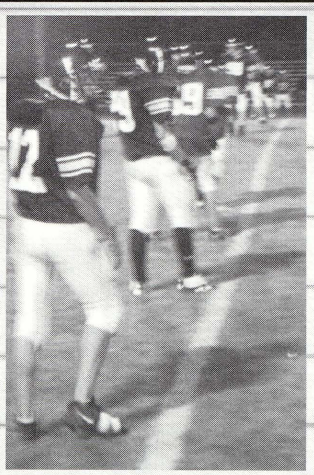

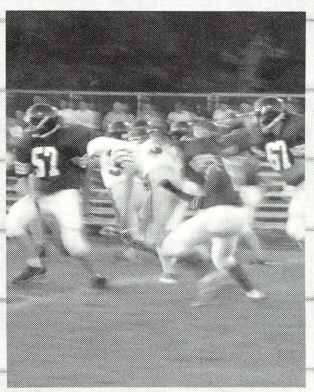

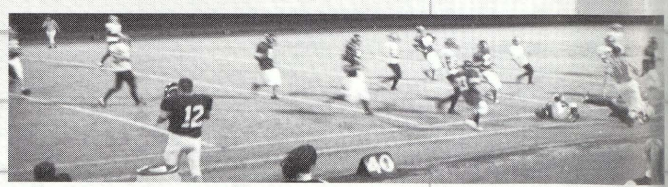

Their Story ...

An excellent job this season by the J.V. football team. With 9 wins they had a very impressive year.

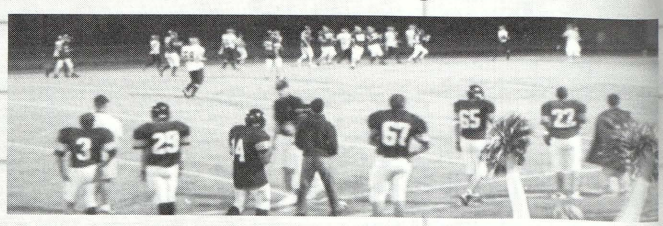

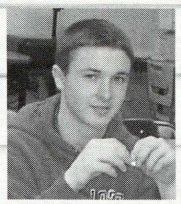

"We had a pretty good season, it was fun getting hyped up for games. We're going to states next year."
-Brad Bourbina

by:Liza Walker and Blaine Morales

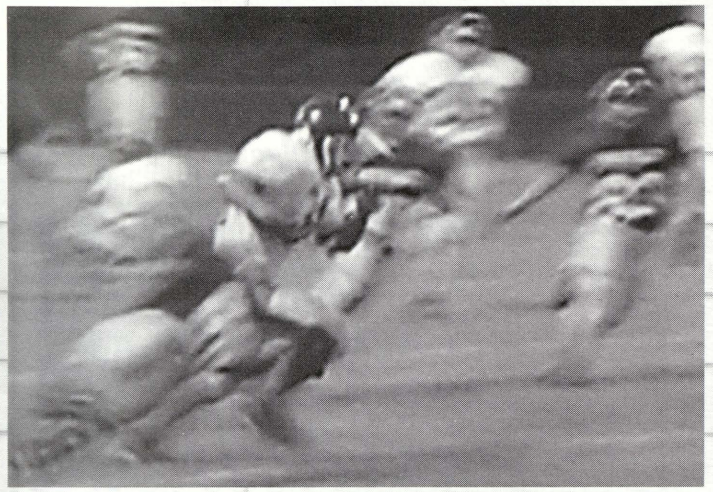

"The season was hard work. It was a fun season. We had good coaches and finally turned it around and started winning."
-Jacob McCormick

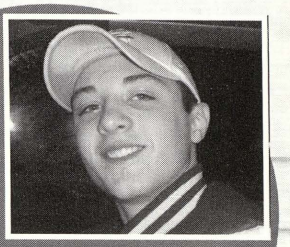

Scoreboard

Frankenmuth	W	22	12
Ovid Elsie	W	32	6
Montrose	L	14	8
John Glenn	W	22	8
Vassar	W	36	0
Midland Dow	W	28	20
Heritage	L	16	43
Reese	W	32	6
Caro	W	20	19

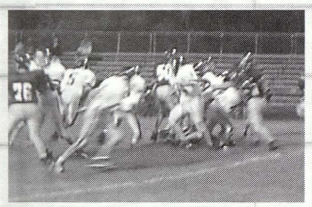

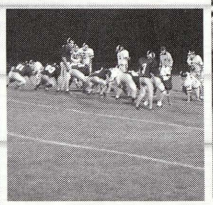

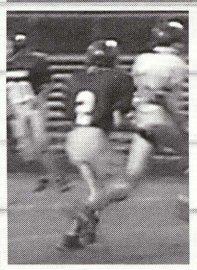

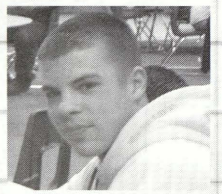

"It was a good season, I'm excited for next year."
-James Kryzaniac

The freshmen had a pretty good year overall. The majority of their games ended with impressive finishing scores.

FRESHMEN football

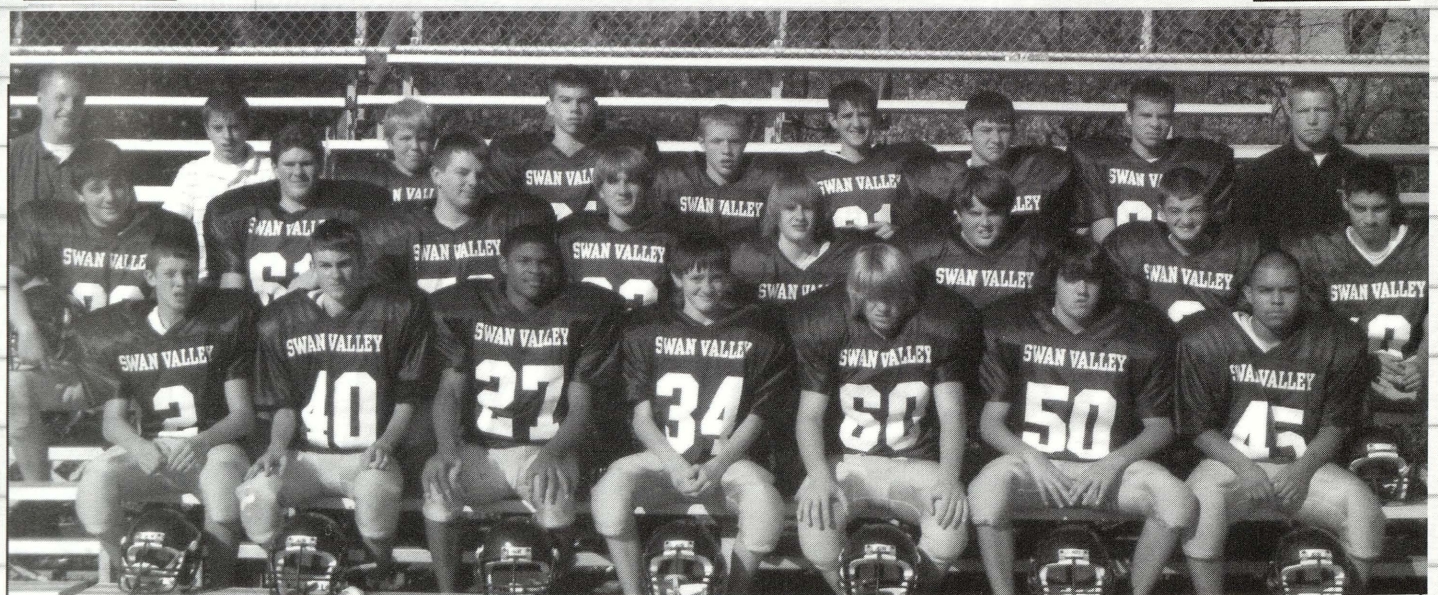

Back Row: Coach Kemerer, Michael Martin, Coda Henze, Blake Briguglio, Brent Landman, Trevor Lewinski, Pat Foy, James Krzyzaniak, Coach Gavenda
Middle Row: Greg Harden, Derek Hoffman, Will Sackrider, Kenny Collison, Bobby Thomas, Matt Bush, Steve Berkobian, Justin Castanon
Front Row: Chris Bostwick, Matt Kwaiser, Herbert Waits, Drew Crawford, Matt Compton, James Wilson, Rudy Rocha

by: Liza Walker and Blaine Morales

Cross Country

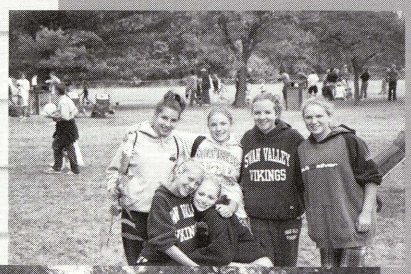

Opponent	Girls	Guys
Jamboree- St. Charles	1st of 8	3rd of 7
Chesaning Inv.	1st of 13	7th of 16
Frankenmuth Inv.	3rd of 12	7th of 19
Delta Inv.	4th of 19	10th of 22
Jamboree- Hemlock	2nd of 8	3rd of 7
Nouvel Team	1st of 3	1st of 3
Heritage- Inv.	3rd of 9	4th of 14
Jamboree- Carrollton	1st of 8	3rd of 7
Reese Inv.	2nd of 12	5th of 14
Country Day- F- Muth	2nd of 10	7th of 11
TVC- Delta	2nd of 11	5th of 13
Regional- Delta	4th of 12	7th of 13

Back Row: coach ZIEL, kevin SLUMKA, travis HARE, matt BUCHER, kiel DARLING, jason BEAN,
Front Row: caoch WNDY, justin BRANDEL, justin EMEOTT, emanuel ORTEGA, drew HART, jim MERLONE, coach WHITNEY

pages by: Amy Berton

Back Row: coach**ZIEL**, coach**WINDY**, coach**WHITNEY**
Middle Row: sara**BEAN**, kaitlin**CONAWAY**, tina**TERRIAN**, erica**ZIEL**, dedra**GILMOUR**
Front Row: libby**ROBINSON**, sarah**CREED**, danielle**ARCINIEGA**, chelsea**JOHNSON**

"Quotable Quotes"

Erica Ziel

"This season was unforgettable! Three TVC championships will hopefully become four next season."

Libby Robinson

"Everyone worked hard and hopefully, our senior year will be the best!"

Kiel Darling

"It was great to see everyone's improvement. I had fun!"

Sarah Creed and Dedra Gilmour congratulate each other.

Chelsea Johnson leads the pack!

Erica Ziel and Libby Robinson sprint to the finish line!

Back Row:
erica MARX,
jennifer THEISEN,
kinde TERRIAN,
tricia EVERETT,
veronica WEYAND,
sara GERARD,
lesleigh COYER,
adrieanna BERDEN,
chelsey LEMAIRE
Middle Row:
Coach MILLARD
Coach ROBERTS
Coach KENNELLY
lauren KACZOR,
chelsea MEATTE,
megan SWEANY

Tricia Everett: "It was a great season. I had fun. Wish I had another year."

Veronica Weyand: "Winning the township tip-off was a great experience I will never forget."

Above: **Coach Kennelly** pushes the **team** towards victory.

Right **Jenny Theisen** jumps to give her team an advantage.

Left: **Adrieanna Berden** fights for the rebound against Hemlock.

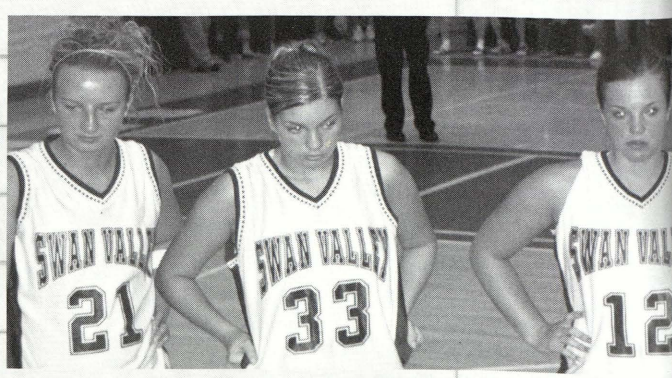

Above: **Chelsey Lemaire, Lauren Kaczor, and Megan Sweany** devise a plan to wi

By: Liza Walker and Blaine Morale

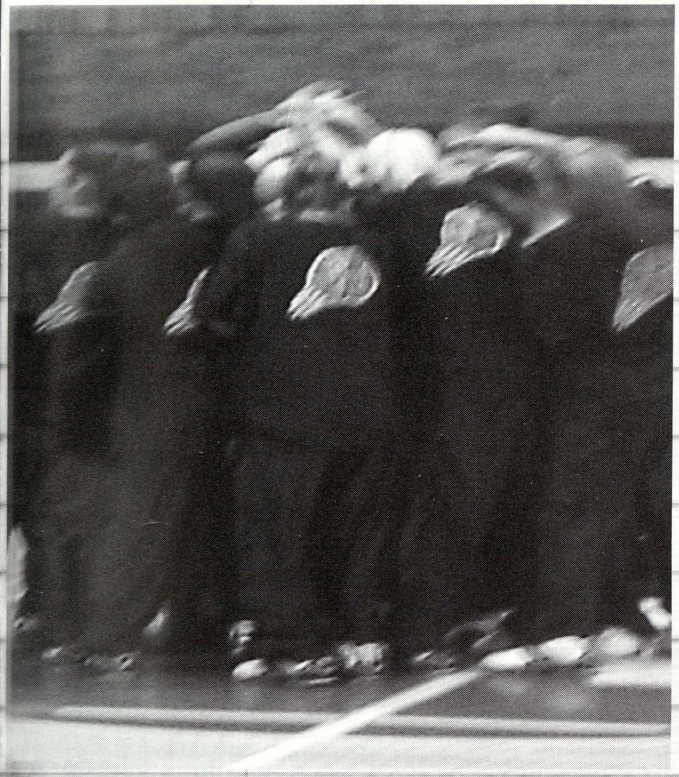

Left: The **team** gets pumped up before the game.

Below: **Adrieanna Berden, Tricia Everett, and Veronica Weyand** play a tough game.

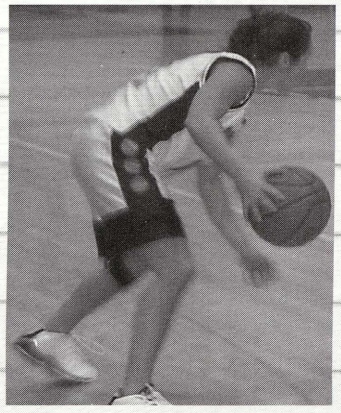

Above: **Tricia Everett** takes it to the hoop.

Megan Sweany: "It was the best team bonding in my high school career, and I wish I played with all of them next year."

Jennifer Theisen: "The greatest basketball season I've had so far. I'm going to miss the Seniors because I've played with them since my freshman year."

The Varsity Girl's Basketball Team had an excellent season. With over 17 wins, the girls decided to dye their hair brown for the district games. It was a very good and impressive season worthy of bragging about.

girls **VARSITY** basketball

Above: The **team** shows their patriotism.

Scoreboard

Brighton	W 34 30
Heritage	W 56 45
Freeland	W 53 36
MLS	W 43 26
Bullock Creek	W 47 37
St. Charles	W 68 31
Merrill	W 69 30
Hemlock	W 43 35
Nouvel	L 45 47
Carrollton	W 59 38
Vassar	W 47 29
Freeland	W 51 40
Heritage	L 24 41
MLS	W 47 28
Bullock Creek	W 46 41
St. Charles	W 67 22
Merrill	W 55 17
Hemlock	L 37 42
Carrollton	W 53 37
Vassar	W 43 26

BASKETBALL

girl's JV basketball

Magaret Sullivan

"The season was the bomb."

Morgan Taylor

"The girls and I had a lot of fun and we really became a team. It really changed my life."

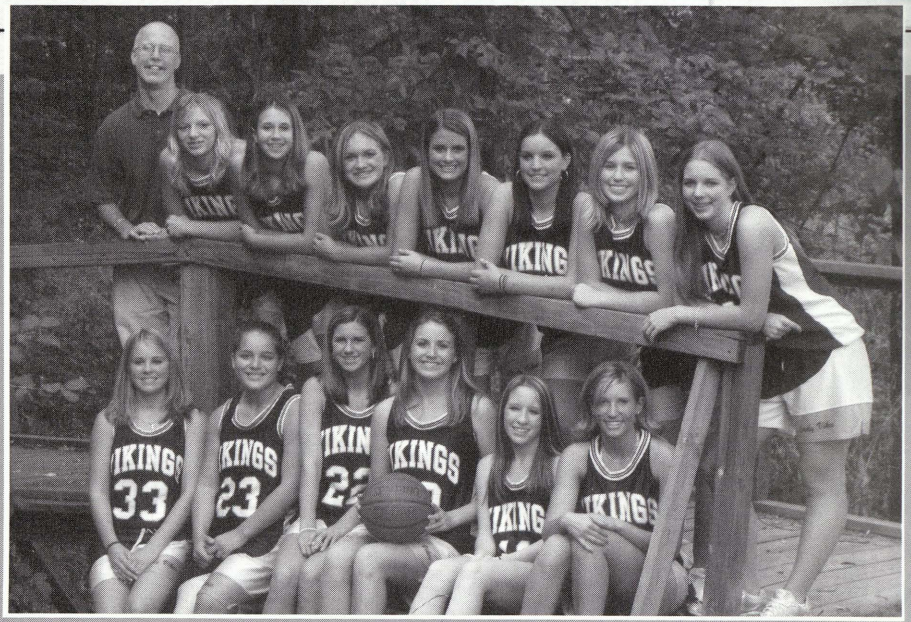

Back Row: coach**MONOHAN**, morgan**TAYLOR**, kelsey**GRIFFING**, chealsea**PAGE**, courtney**HAYES**, katie**WREGGELSWORTH**, kayla**FLATTERY**, nicole**FRESORGER** : Front Row: alex**RAMEIREZ**, danielle**GERARD**, tara**LEDDY**, carly**MUNGER**, margaret**SULLIVAN**

Scoreboard

Brighton	L 25 32
Heritage	L 29 39
Freeland	W 41 37
MLS	W 49 25
Bullock Creek	W 35 28
St. Charles	W 55 12
Merrill	W 40 20
Hemlock	W 39 29
Nouvel	W 37 36
Carrollton	W 57 39
Vassar	W 50 33
Freeland	L 25 26
Heritage	L 34 41
MLS	W 43 30
Bullock Creek	W 35 20
St. Charles	W 57 22
Merrill	W 32 23
Hemlock	L 26 34
Carrollton	W 54 28
Vassar	W 50 41

Above: **Alex Rameirez** runs for a basket.

Above: **Tara Leddy** guards for the ball.

The Girl's Junior Varsity Basketball Team had an impressive season. Winning 15 games, they played a tough season.

Kayla Flattery

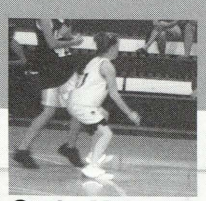

Carly Munger

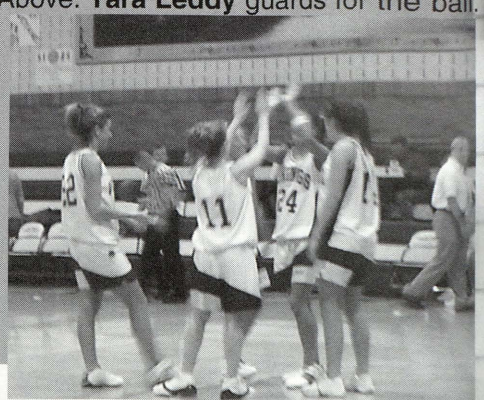

Above: **Vikings** cheer themselves on.

by: Liza Walker and Blaine Morales

girl'sFRESHMANbasketball

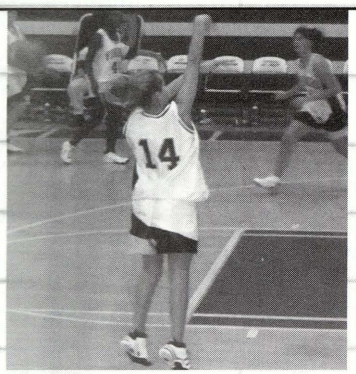

The team warms up for the game.

The girl's freshmen team met great competition, they always kept their smiles and tried their absolute hardest. They had great teamwork skills.

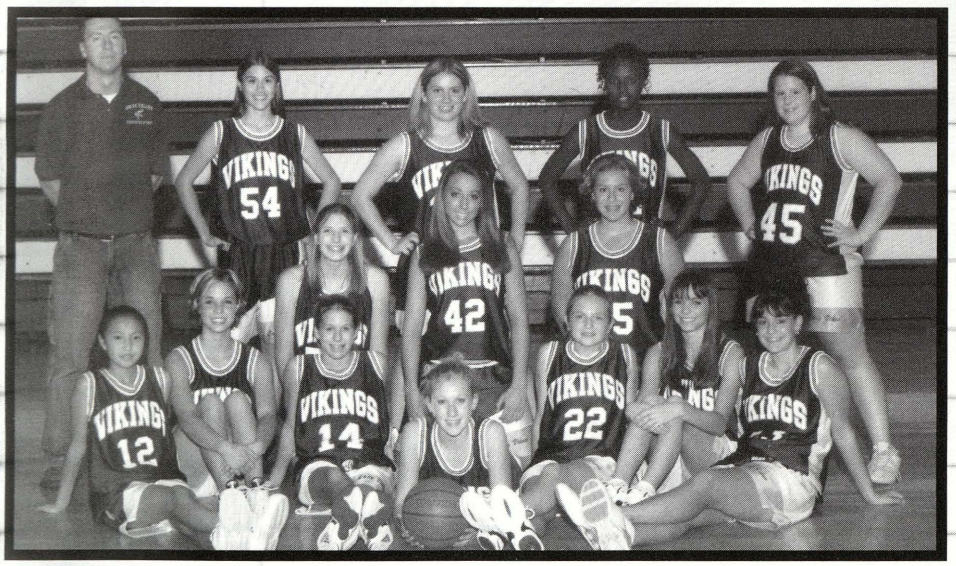

Back Row: coach**SZAFRANSKI**, samantha**BUCKMASTER**, sarah**MROZINSKI**, becca**BERDEN**, maggie**MUTER** : Middle Row: aubrey**MAXA**, kirstin**STONEY**, haylee**SWARTHOUT** :Front Row:kayla**GOTTSCHALK**,ashley**HEBLE**, sadie**MEATTE**,madison**WAKEMAN**,ashley**ESHENBACHER**, renee**WATERS**, kayla**BOEHLER**.

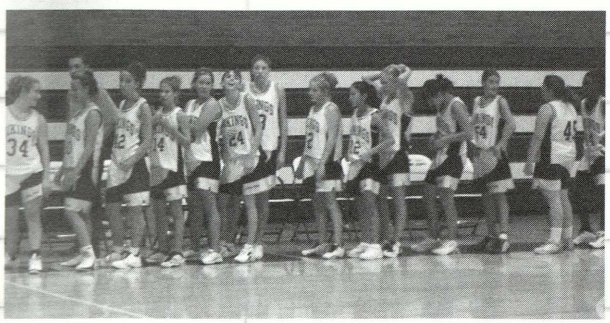

"If you want it, work for it."
"The season was a lot of fun and a lot of work."
-Renee Waters

"It was a good one, we worked hard, played good, and had fun."
-Ashley Eschenbaucher

Scoreboard

Brighton	W 33-30
Heritage	L 40-41
Valley Lutheran	W 45-37
Freeland	L 41-43 OT
MLS	W 39-21
Bullock Creek	L 31-46
St. Charles	W 47-36
Heritage	L 27-44
Hemlock	L 33-41
Nouvel	L 40-46
Valley Lutheran	W 43-39
Midland Dow	L 24-46
Freeland	L 25-34
MLS	W 44-17
Bullock Creek	L 35-41
ST. Charles	W 55-28
Frankenmuth	L 29-39
Hemlock	L 40-41
Frankenmuth	L 37-45

Golf

Varsity Golf

Opponent	W/L	Sv	Opp.
Bullock Creek	L	342	320
Cheasning	L	342	314
County Tourn	7th/11	341	-
Hemlock	W	170	177
MLS	W	169	176
Garber Inv.	9th/11	355	-
Merrill	W	151	185
Nouvel	W	165	169
Freeland	L	150	147
St. Charles	L	178	163
Bullock Creek Inv.	15th/20	355	-
Vassar Inv.	12th/19	161	-
Conference	5th/7th	355	-
Regionals	11th/18	349	-

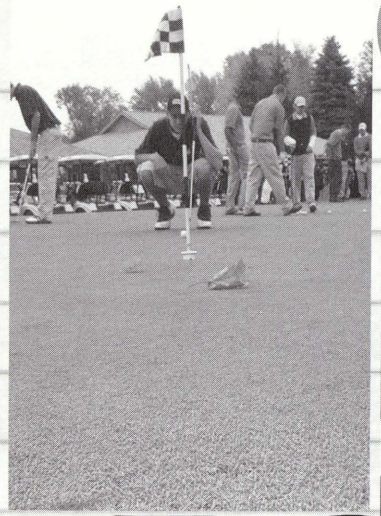

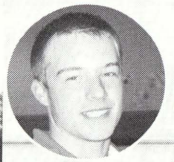

Quote

"We had an awesome year as a team and I was glad to be associated with them." - Matt Brush

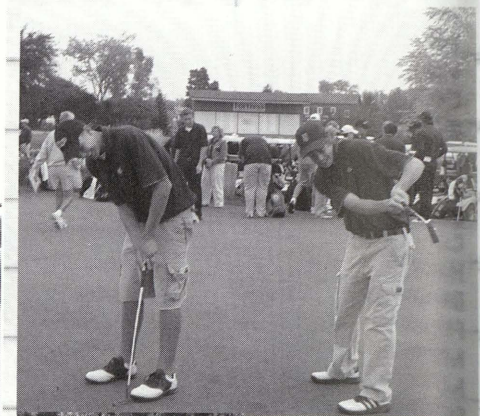

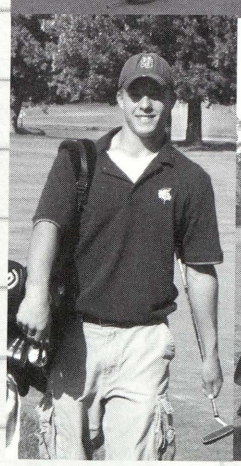

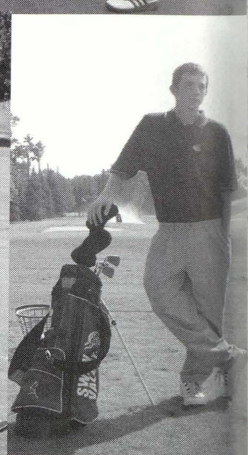

Top Picture: Back row (left to right): coach DAWSON, theoKEITH, adamDARLING, mattVALVANO, chad ORTMAN, jonathonSYREK, AdrewKOLINKO. Front Row: robbySMITH, brendonROOT, joeWHITE, matt BRUSH, aaronRAMBOW, and ericBALL.

Bottom Picture: Back Row (left to right): steven SNOOK, ryanCOPPENS, marcBENJANMIN, jordan GRNAK, nickDIETZEL, coachLITTLE. Front Row: jeffSCHARK, keithSIPPLE, davidLYNCH, tyler LINDSEY, and stevenBALL.

JV Golf

Opponent	W/L	SV	Opp
Heritage	L	209	180
Bullock Creek	L	197	182
Hemlock	L	185	171
St. Charles	W	200	203
Garber	L	206	190
Breckenridge	W	193	199
Garber	W	183	184
St. Charles	W	196	216
Caro	W	196	-
Heritage	L	222	186

Varsity Wrestling

Opponent	W/L	Sv	Opp
Flushing	W	39	34
Traverse City Central	L	13	66
Beaverton	W	42	36
Perry	L	25	50
Midland Dow	W	54	24
Oscoda	W	51	31
MLS	L	36	45
Nouvel	W	64	18
Arthur Hill	W	60	17
Roscommon	L	28	52
Midland High	W	54	27
Roscommon B	W	48	36
Montrose B	W	41	39
Hemlock	W	60	24
Perry	L	28	45
Nouvel	W	45	24
Arthur Hill	W	41	30
Tawas	W	52	18
Vassar	L	52	52
Crosswell Lexington	L	48	33
Bullock Creek	W	36	36
Carrolton	W	43	33
Vassar	L	34	39
Bad Axe	W	63	6
Carrollton	L	30	52
Harrison	W	39	38
Beal City	W	48	24
Freeland	W	43	30
Merrill	W	71	12
Midland Dow	W	37	32
Frankenmuth	L	18	62

Opponet	W/L	Sv	Opp
Montrose	L	34	42
Carrollton	L	30	42
Marlette	L	12	66
MLS	L	21	60
St. Charles	L	21	57
TVC	16 Teams		10th
Districts (Freeland)	L	38	42

Swan Valley Wrestling

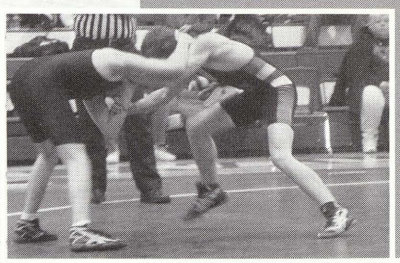

Justin Brandel

"We had a very young team finishing with only one season but we had a really good season."

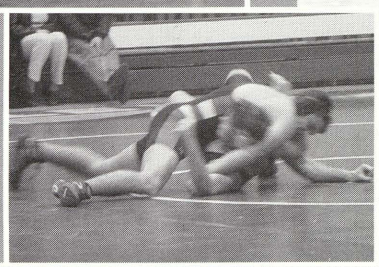

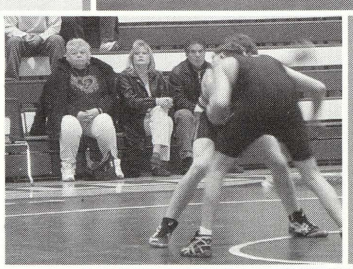

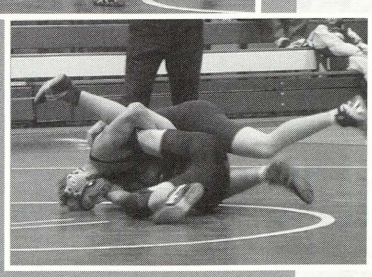

Above: Matt Bucher .

The Vikings are trying to fight their way to win against Hemlock and Perry.

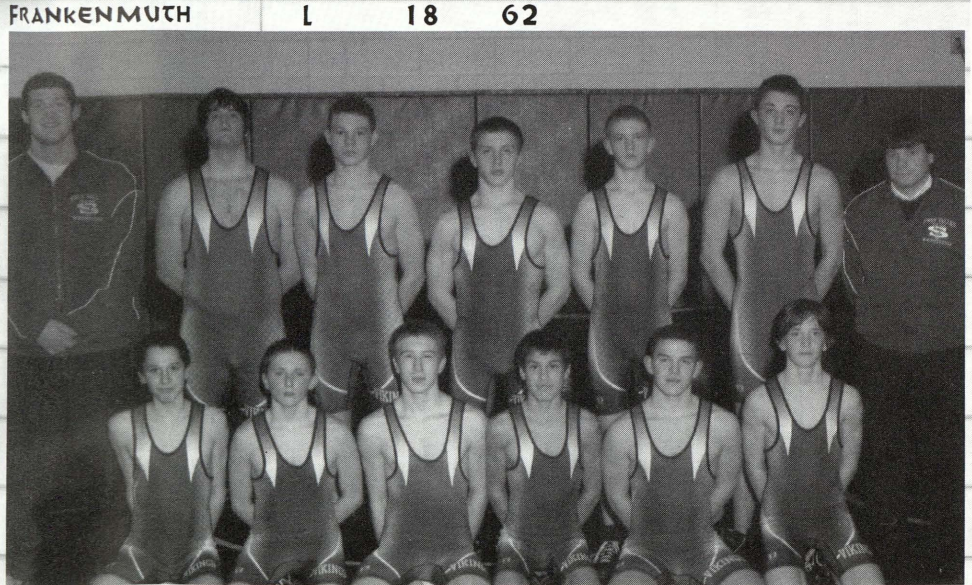

Back Row: (left to right) assistant coach Brad DeMijohn, Mike Railing, Joshua Batschke, Justin Brandel, Tyler Lindsey, Jacob McCormick, and coach Darrell Burchfield. Front Row: (left to right) Ian Dinse, Drew Hart, Trevor Reis, Emanuel Ortega, Tony Calangelo, and Drew Crawford.

Right: **Keil Darling** fires off a shot against the St. Charles Bulldogs.

FarRight: **Brett Monahan** goes up for the rebound.

Center Top: **The team** comes off the court for a time out against Freeland.

Center Bottom: **Brandon Hayes** watches the shot and hopes it goes in.

Below: **Coach Szafranski** calls a time out. The team huddles in to hear what their coach has to say.

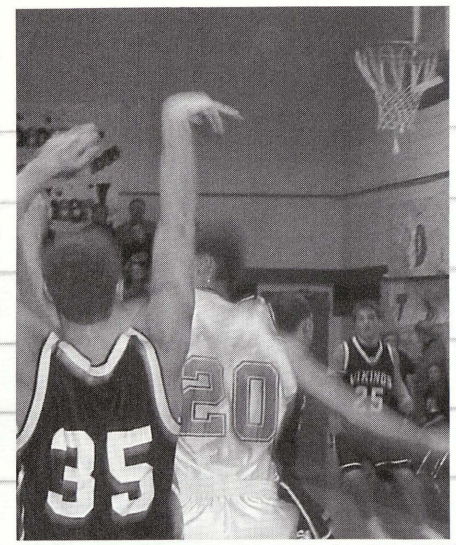

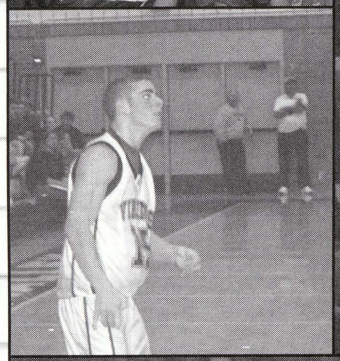

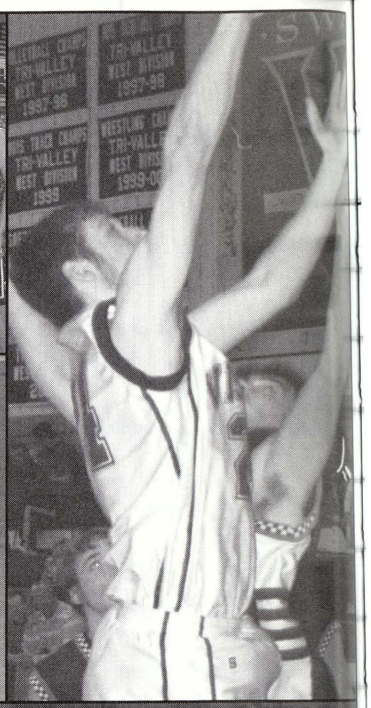

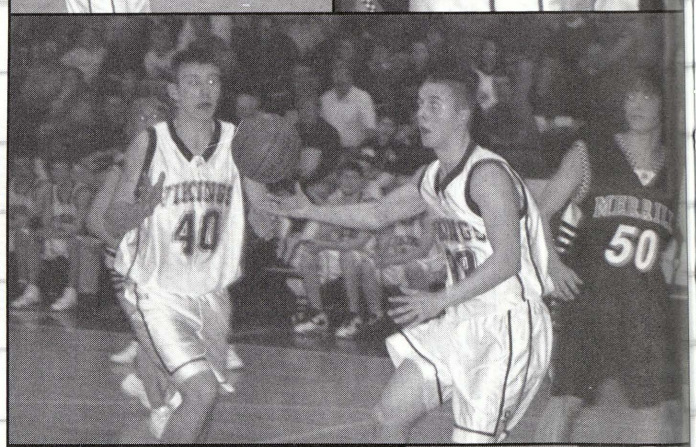

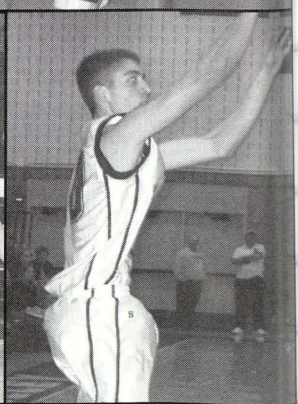

Middle: **Michael Williams** hands the ball off to **Adam Darling** while Merrill stands back and watches.
Top Left: **Adam Darling** tries to block the pass.
Top Right: **Robby Smith** takes a shot.
Far Left: The **team** huddles into a circle before the game.

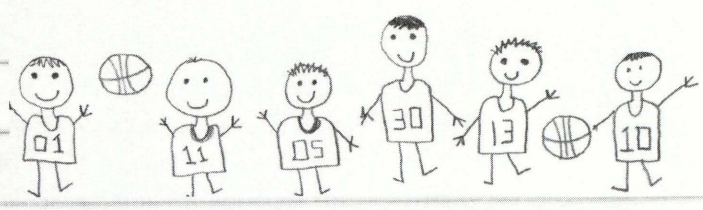

pages by: Jackie Richard

boys VARSITY BASKETBALL

backROW (left to right): Asst. rick MILLARD, ericPLATTE, brett MONAHAN, adamDARLING, timGREEN, jonathonSYREK, coach tedSZAFRANSKI and asst. trevorSZAFRANSKI.
frontROW (left to right): kelly ELLSWORTH, mattBRADY, michael WILLIAMS, austonMINNICH, brandon HAYES, kielDARLING, and robbySMITH.
RIGHT: Auston Minnich watches the ball.
bottom RIGHT: Tim Green goes up for a lay-up.
bottom LEFT: Kelly Ellsworth passes the ball.

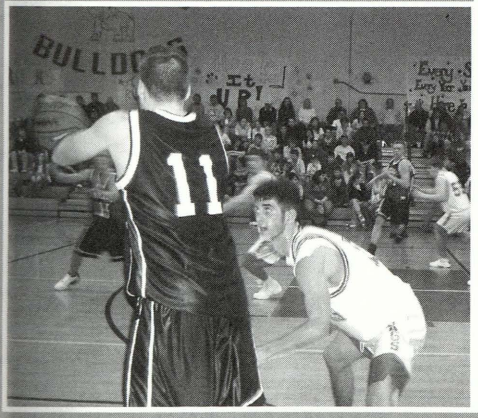

Auston Minnich: "It was a fun year for us three seniors. The Junior class really stepped-up for us during the season. We really had a great season. The Salomandor had a great year!"

Boys Varsity Basketball Stats

Opponent	W/L	Sv	Opp
Heritage	W	69	48
Freeland	L	54	64
John Glenn	W	68	47
MLS	W	90	61
Valley Lutheran	W	89	76
Bullock Creek	W	73	40
St. Charles	W	84	56
Merrill	W	84	41
Hemlock	W	67	56
Sanford-Meridan	W	68	49
Bridgeport	W	75	65
Carrollton	W	93	71
Freeland	L	42	56
MLS	W	84	55
Bullock Creek	L	64	76
St. Charles	W	70	57
Merrill	W	81	36
Hemlock	W	67	65
Carrollton	W	86	62
Birch Run	W	74	56
Hemlock	W	53	51
Shephard	W	53	43
Bridgeport	L	44	60

Tim Green: "I base success on the will to win and the heart you put into your game. This team had all of this and it will be a season I will remember."

Freshman BASKETBALL

Back Row: Marc Benjamin, Herb Waits, Justin Castanon, Blake Briguglio, Pete Cicinelle, Pat Foy, Brent Landman, Coach Quellet. Front Row: Jason Bean, Cameron Dole, Ryan Parker, Steve Berkobien, Jeremy Bierlein, Chris Bostwick, Jordan Grnak.

Scoreboard

Heritage	L	43 49	Freeland	W	59 29	John Glenn	L	52 53
MLS	W	49 35	Valley Lutheran	W	46 32	Bullock Creek	L	40 61
Hemlock	W	62 55	Frankenmuth	L	33 50	Freeland	L	32 39
MLS	W	47 44	Bullock Creek	L	43 46	St. Charles	W	56 36
Nouvel	L	43 51	Merrill	W	57 27	Frankenmuth	L	35 45

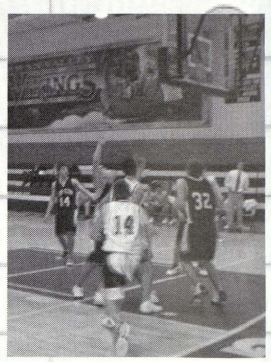

The freshmen boys basketball players had a season full of competition for their first season in high school.

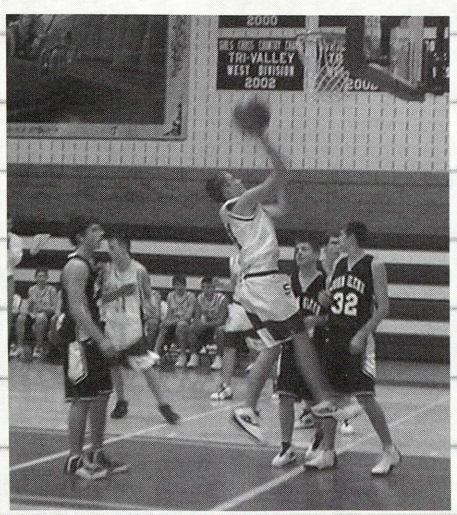

Swan Valley makes a basket.

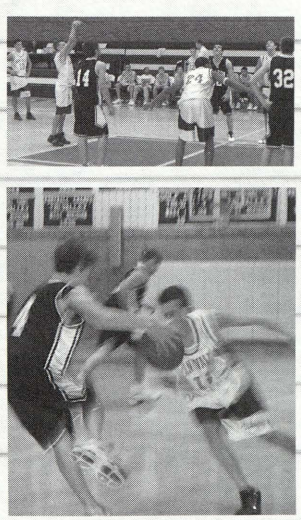

The boys intensly watch the ball.

by Liza Walker and Blaine Morales

jvBASKETBALL

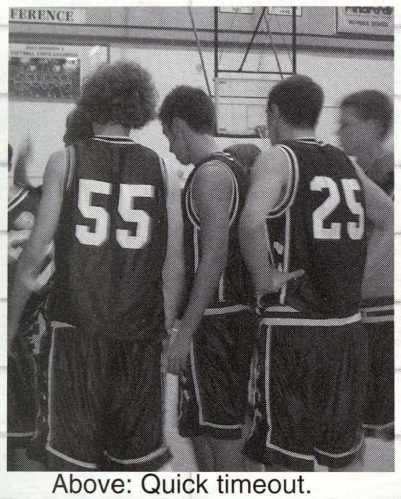

Above: Quick timeout.

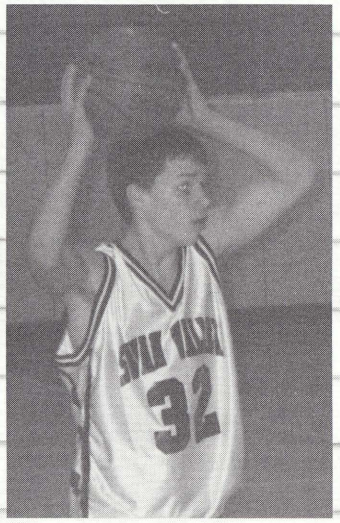

Above: Nate Gotlieb takes the ball to the hoop.

The Boy's J.V. Basketball Team started out with a bang. With an impressive 13 wins out of 19 played they had a very effective and accomplished season.

Scoreboard

Heritage	L	50 72
Freeland	W	71 34
John Glenn	W	40 34
MLS	W	48 31
Valley Lutheran	W	51 32
Bullock Creek	W	53 48
St. Charles	W	80 17
Merrill	W	78 29
Hemlock	L	57 66
Sanford Meridian	W	62 21
Bridgeport	L	45 55
Carrollton	W	66 26
MLS	L	36 51
Bullock Creek	L	57 67
St. Charles	W	67 15
Merrill	W	73 28
Hemlock	L	50 71
Carrollton	W	71 31
Birch Run	W	67 25

Back Row: Darian Marsales, Bryce Wakeman, Coach Monohan, Josh Latty, Ryan Feldt, Adam Houthoofdt, David Wenzel
Front Row: Sam Barako, Jason Jones, Nate Gotlieb, Adam Prough, David Heinlein

Swan Valley Boys Basketball

candice**LYNCH**
"It was a good season and lots of fun."

Varsity Girls Volleyball has had and outstanding year, winning well over half of the games they played. They had great chemistry and knew how to make the game fun and still play hard.

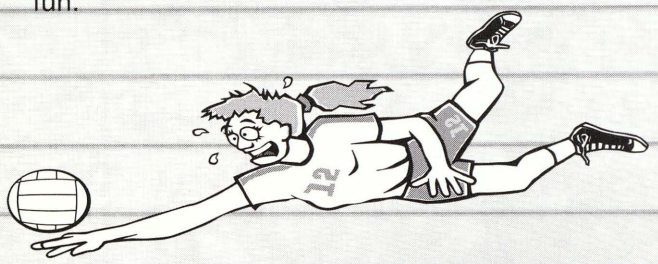

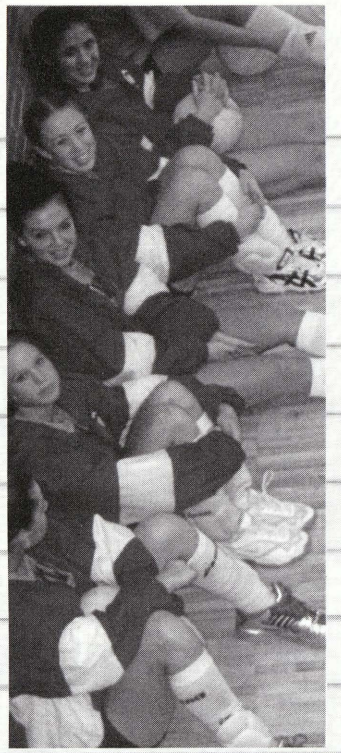

Above: The **team** sits for a break in between games.

Above: **Vikings** take a fall.

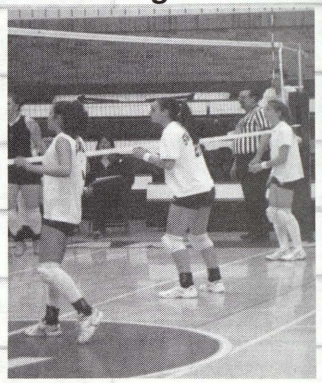

Above: **Erika Marx, Jenny Theisen, and Kinde Terrian** prepare for the ball.

VARSITY volleyball

5thRow: *
erika**MARX**,
veronica**WEYAND**
4thRow: *
sara**GRAVELYN**,
coach**MATUZAK**,
adrieanna**BERDEN**
3rdRow: *
candice**LYNCH**,
megan**SWEANY**
2ndRow: *
jenny**THEISEN**,
kaitlyn**CONAWAY**
1stRow: *
kelsey**GRIFFING**,
kinde**TERRIAN**

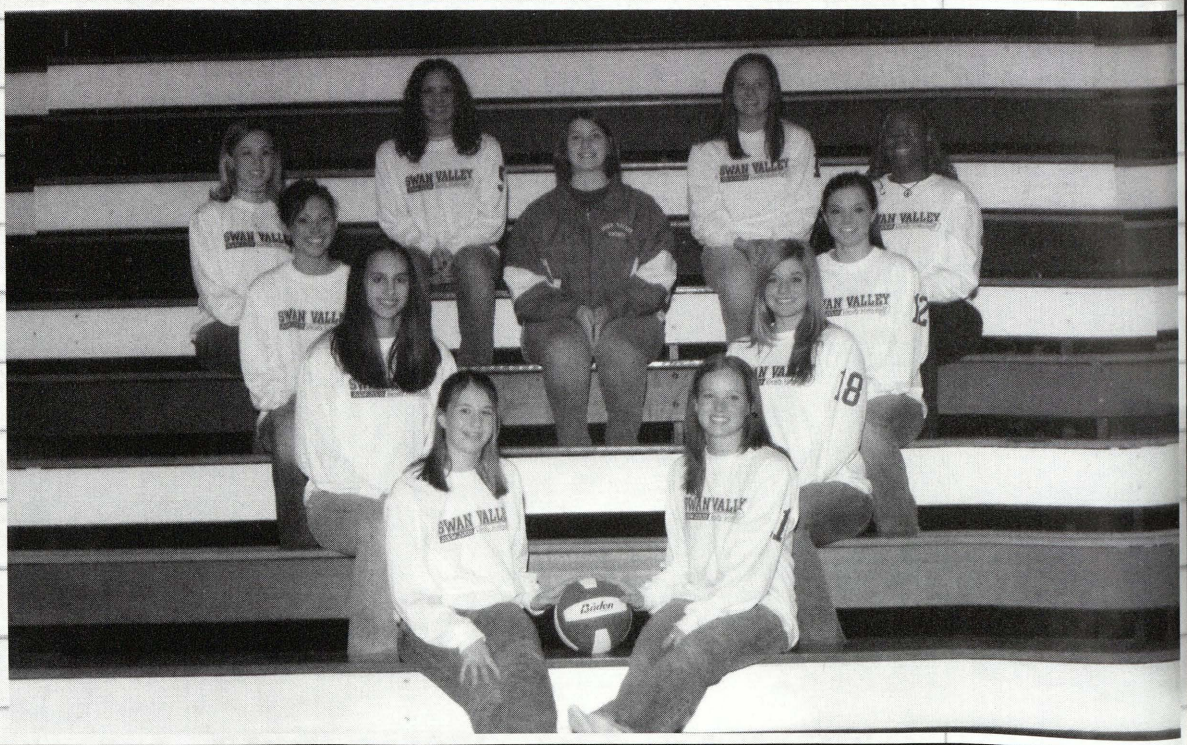

 by:Liza Walker and Blaine Morales

Above: **Erika Marx, Jenny Theisen, and Kelsey Griffing** prepare for the ball

Above: **Jenny Theisen**

KINDE**terrian**

"It was awesome, and a lot of fun."

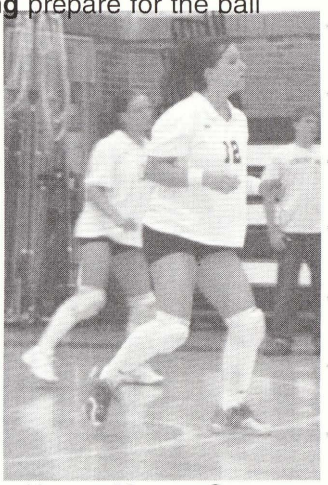

Above: **Megan Sweany**

TEAM	WINS	LOSSES
Pinnconing	4	0
Millington	2	0
Beal city	2	1
Gaylord	2	1
Dewitt	0	4
Frankenmuth	2	3
Birchrun	3	5
Midland	4	1
Valleylutheran	4	1
Grandblanc	2	1
Arthurhill	2	0
Merrill	2	0
Marlete	0	2
Carrolton	3	0
Hemlock	3	1
FHeastern	3	0
Alma	0	2
Lainsburg	2	1
St.Johns	1	2
Merril	3	1
Bullock Creek	5	0
Northbranch	0	2
Freeland	2	9
John Glenn	5	0
Cadillac	3	3
Portage Central	0	2
Lowell	1	2
MLS	3	0
BC western	2	1
Carmen Ainsworth	0	3
Monroe	1	2
Fowlerville	1	1
Brandon	2	0
Garber	2	0
Gabriel Richard	1	1
Marysvile	0	2
St. charles	3	0

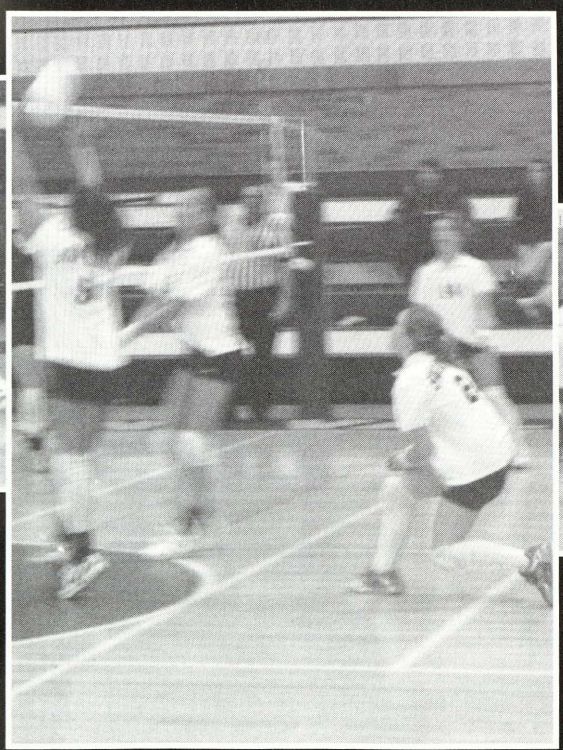

Left **Swan Valley** returns the ball to the other side of the net.

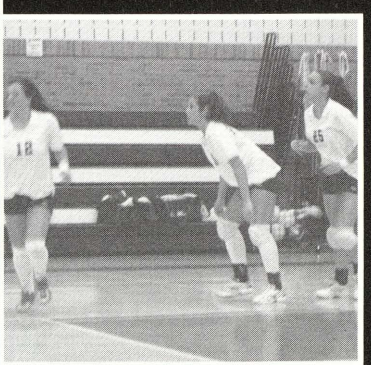

Above **Megan Sweany, Erika Marx, and Jenny Theisen** are waiting anxiously for the ball.

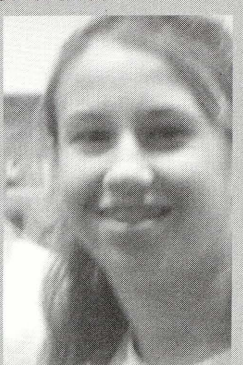

kelsey**GRIFFING**

"It was a great experience being on Varsity. I had a good time."

JUNIOR VARSITY VOLLEYBALL

Quick Quotes

Brittany House

"The season was great! Our team really bonded toward the end."

Nicole Fresorger

"We had a rough start, but overall a winning season."

Vanessa Perez

"It was a lot of fun and I feel that I have learned a lot."

Left to Right/ Top to Bottom: joey**SCOTT**, danielle**GERAND**, sarah**MORZINSKI**, madison**WAKEMAN**, nicole**FRESORGER**, chelsea**PAGE**, morgan**TAYLOR**, **Coach:** kristi**KRETZ,** brittany**HOUSE**, and vanessa**PEREZ.**

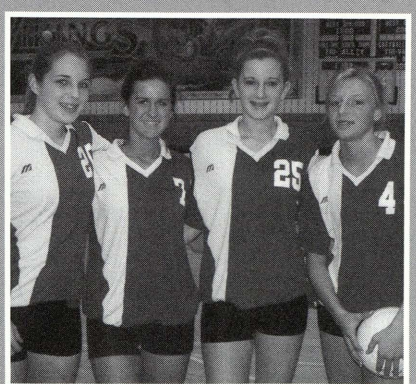

Birch Run	25-17	25-14	15-7
F. Muth	11-25	25-23	
Hemlock	25-5	25-15	
Freeland	11-25	25-20	9-15
MLS	25-15	25-14	
Garder	28-26	25-11	25-21
Bull. Creek	25-14	26-24	
St. Charles	25-16	25-20	
F. Muth	25-13	27-25	
Carrollton	25-14	25-14	
Merrill	25-22	25-21	

RECORD: 24 wins, 7 losses, 5 ties

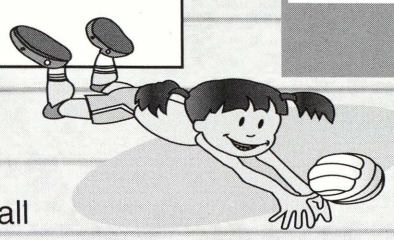

FRESHMAN VOLLEYBALL

Birch Run	25-22	25-13	26-24	Bull. Creek	13-25	25-18	15-3
Heritage	25-22	25-22		Nouvel	25-14	17-25	14-25
Lakewood	25-23	22-24		St. Charles	25-7	25-11	9-15
USA	25-12	25-9		F. Muth	19-25	25-17	4-15
Bad Axe	25-15	25-20		Bridgeport	21-12	17-21	
F. Muth	23-25	20-25		Vassar	21-7	21-18	
Hemlock	22-25	25-22	14-16	St. Charles	21-15	22-20	
Merrill	25-13	25-19	25-18	V. Lutheran	21-16	21-12	
Freeland	21-25	26-28		Chesaning	25-20	25-22	
Seminary	25-6	25-14	15-6	Novel	23-25	14-25	
V. Lutheran	25-7	17-25	25-11				

BUMP... SET... SPIKE!

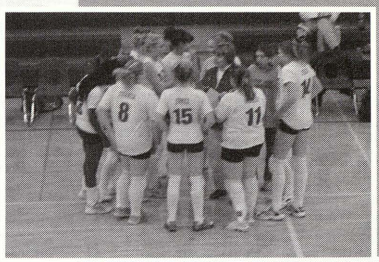

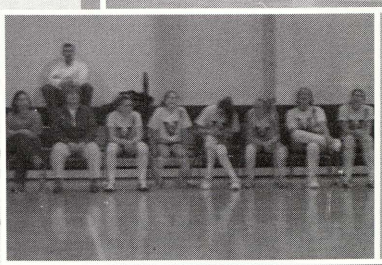

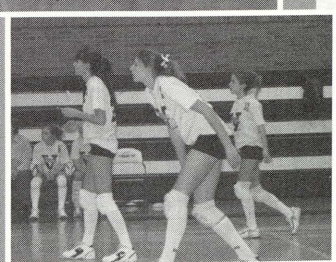

RECORD: 13 wins
6 losses
2 ties

Left to Right/ Top to Bottom: dedra**GILMOUR**, melanie**TURNER**, margaret**MUTER**, rebecca**BERDEN**, **Coach:** kathy**REEDER,** ashley**ESCHENBACHER**, kayla**BEOHLER**, kayleigh**EMEDE**, haylee**SWARTHOUT**, aubrey**MAXA**, renee**WATERS.**

Lets Go **VIKES!**

Page by: Rachel Eschenbacher

Varsity Softball had an outstanding year they won the majority of their games. And went to state finals.

SOFTBALL

coach**KENNELLY**
Top Row:
kelsey**GRIFFING**
kayla**FLATTERY**
tara**LEDDY**
alex**RAMEIREZ**
Middle Row:
lauren**KACZOR**
erika**MARX**
megan**SWEANY**
chelsea**JOHNSON**
Front Row:
tania**KNOLL**
stephanie**LANDMAN**
tricia**EVERETT**
stephanie**SCHAEDING**
kinde**TERRIAN**

By Blaine Morales and Liza Walker

varsity SOFTBALL

scoreboard

Team	US	Opponent
Alpena	7-2	1-4
Frankenmuth	5	2
Bay City Central	6	8
Mt. Pleasant	3	1
Pinconning	4-2	2-4
Midland Dow	3-0	4-4
Birch Run	4-4	0-0
St. Charles	13-15	3-1
Freeland	1-2	4-5
Portland	2	8
Jackson	6	5
Eaton Rapids	2	0
Monroe Catholic Central	3	4
Hemlock	0-1	1-3
Carrollton	18-15	0-0
Merrill	10-12	0-0
MLS	6-17	0-0
Bay City Western	2	0
USA	1	0
Richmond	2	0
Bullock Creek	6-1	1-0
Bay City Central	0-4	2-3
Bay City central	1	4
Nouvel	7	0
Valley Lutheran	6	0

-Lauren Kaczor
"I had fun, it was tight"

"Club Vent was the best. I love T.K. and the way he looks at me."
-Tania Knoll

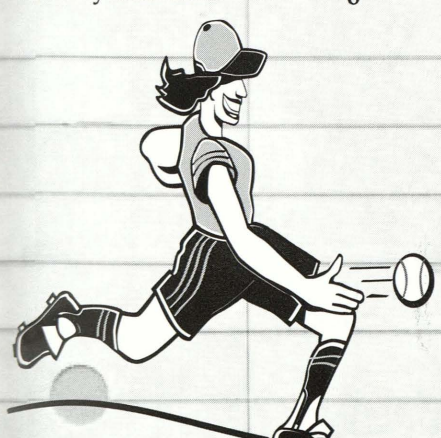

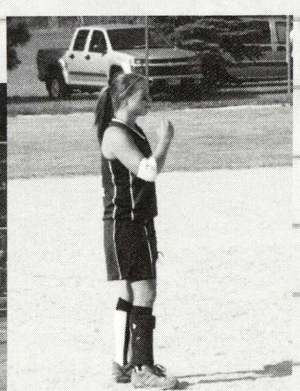

By Blaine Morales and Liza Walker

Maggie Sulivan
" Even though it was my first year it was the best year. Wiley and Katie Kennelly are the bomb."

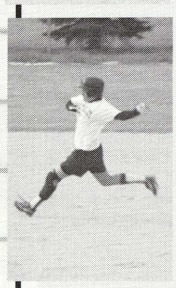

Katie Wregglesworth
"It was a fun year. We had a great time even though we didn't win everything."

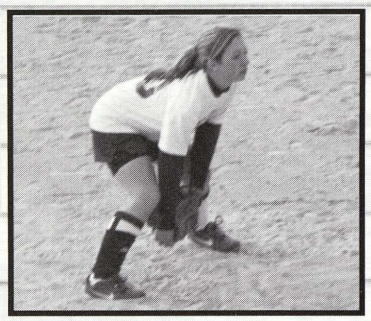

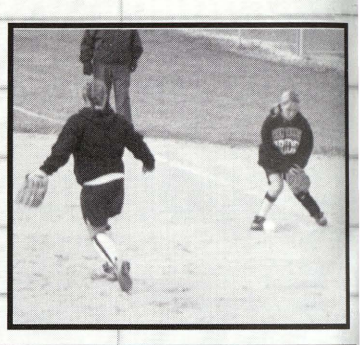

Junior Varsity Softball put up a good fight against all of their opposing teams and fought to win.

3rd Row: Coach Wiley, Sadie Meatte, Maggie Sullivan, Melinda Gerard, Aubrey Maxa, Carly Munger, Coach Matsche, Coach Kennelly : 2nd Row: Kayleigh Emede, Sarah Mrozinski, Casey Polzin, Haylee Swarthout, Lindsay Schroeder : 1st Row: Heidi Linton, Katie Wreggelsworth.

Scoreboard

Alpena	W	4	3
	L	1	7
Pinconning	L	5	8
	L	10	13
Midland Dow	L	0	9
	L	4	14
Birch Run	L	2	11
	L	0	10
	L	2	7
Heritage	L	2	11
Nouvel	W	11	2
Freeland	L	1	11
	W	8	6
	L	2	12
St. Charles	L	4	7
	L	6	8
Sanford Meridean	L	4	5
Breckinridge	L	6	8
Hemlock	W	5	3
	L	3	4
Carrollton	W	8	2
	W	14	0
Merrill	W	18	9
	W	10	9
Bullock Creek	W	7	5
	L	4	8

juniorvarsitySOFTBALL

by: Liza Walker and Blaine Morales

junior varsity BASEBALL

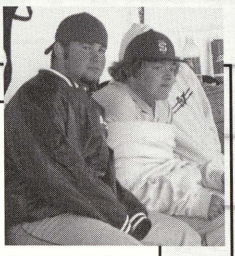

2nd Row: Will Sackrider, Troy Clack, Rob Kryzaniak, Jason Jones, Zach Leachman, Jordan Knoll, Coach Krantz : 1st Row: Kenny Collison, Trevor Reis, Cameron Dole, Jimmy Nestel, Drew Crawford, Justin Castonon

Troy Clack
"I had fun and it was a good experience."

Jimmy Nestel
"Our team was weak but we got through the season."

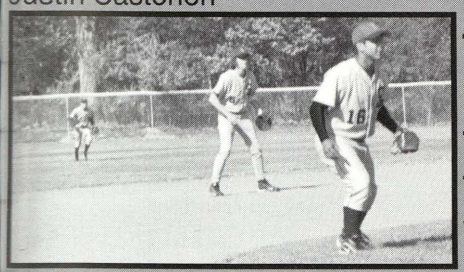

This season the J.V. Baseball Team had good teamwork and showed their commitment towards baseball.

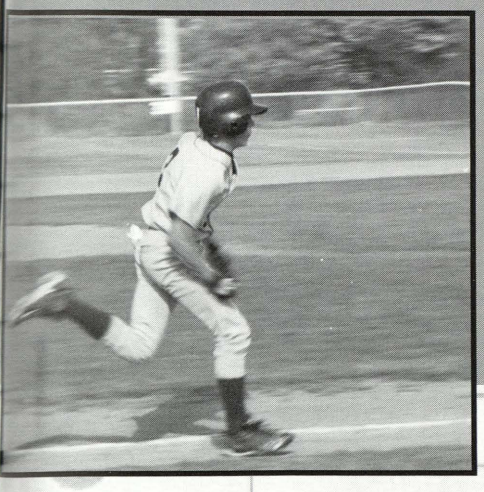

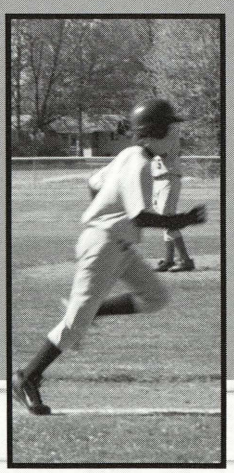

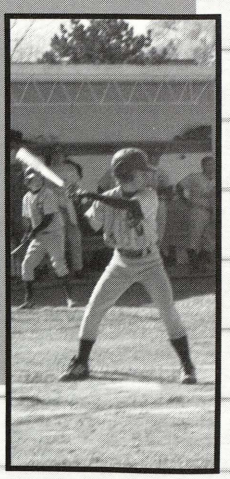

scoreboard

Heritage	L	0	19
	L	13	22
Arthur Hill	W	20	10
	W	14	1
Frankenmuth	L	1	14
	L	2	15
Breckenridge	L	8	12
	L	4	8
Flint Powers	L	12	14
	L	3	12
Birch Run	L	4	14
	L	4	8
St. Charles	W	19	12
Freeland	L	4	13
	L	0	12
Hemlock	W	11	7
	L	10	16
Carrollton	W	21	6
	W	14	3
MLS	L	8	12
	L	2	6
Bullock Creek	L	1	3
	L	2	3

The Varsity Baseball Team had an outstanding year. They started out the season great and ended with 24 wins to 9 loss's and were ranked in the state. Very good job this season boys!

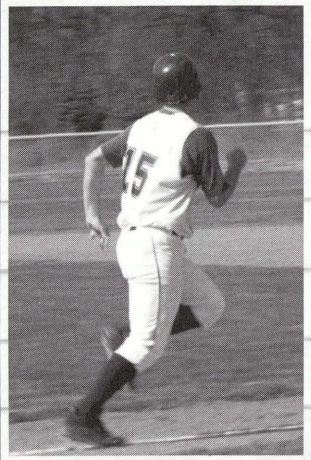

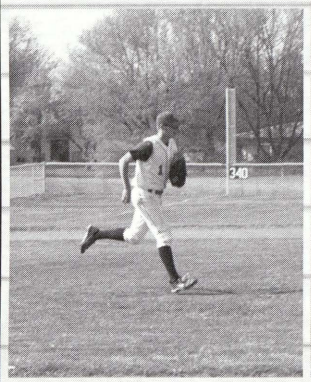

Left: **Brad Bourbina** makes his way to the plate.
Bottom Left: **Shane Browning** runs towards the batting box.
Bottom: **Chad Radina** gets ready to hit a strike.

VARSITY baseball

Back Row:
coach**ZEHNDER**,
david**MROZINSKI**,
aaron**RAMBOW**,
adam**DARLING**,
johnathon**SYREK**,
ryan**FELDT**,
chad**RADINA**,

Front Row:
shane**BROWNING**,
brandon **JARZABKOWSKI**,
robby**SMITH**,
matt**BRUSH**,
david**KEYZER**,
brad**BOURBINA**,
brandon**MEDINA**

by: Liza Walker and Blaine Morales

Brad Bourbina prepares to throw a strike out.

Aaron Rambow runs his way to first base.

Adam Darling, Aaron Rambow, Chad Radina eat a quick snack between games.

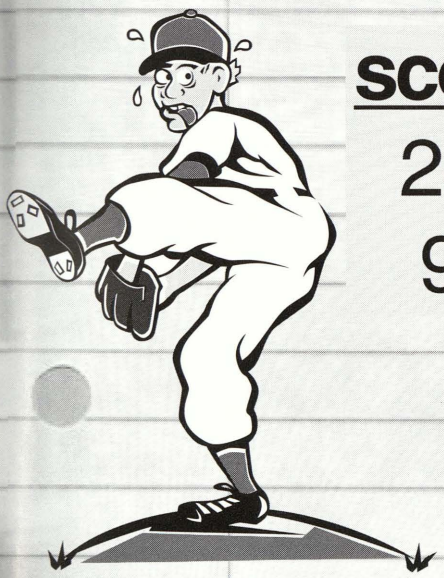

scoreboard

24 WINS
9 LOSS

Quotes from the team ...

"The season was great and we had a great team with a lot of ups and downs. We were ranked in the state and it couldn't have been a better season."

- Jonathon Syrek

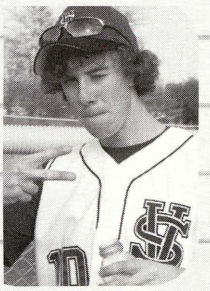

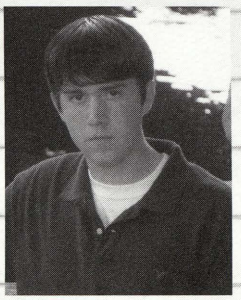

"It was a pleasure working with the guys."

-Aaron Rambow

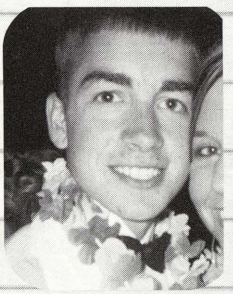

"We had all the talent but didn't use it."

- Robby Smith

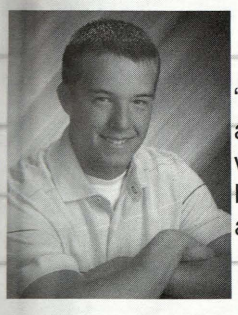

"The year didn't go as well as we wanted it to, but we had a lot of talent and a lot of fun."

-Matt Brush

"It was a really fun year, we have a great coach and a great team."

-Chad Radina

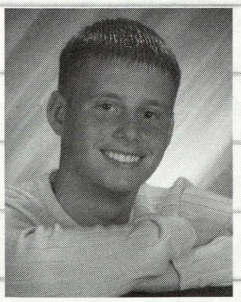

"Down the home stretch we had too many errors. It was hard to be as competative as we could have been."

- Adam Darling

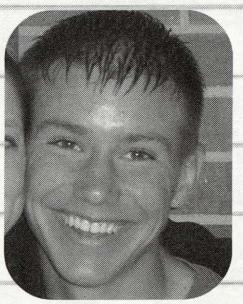

boy'sTEAM track & FIELD

1st row- justin**BRANDEL**, eric**MILLER** 2nd row- nick**THEISEN**, blake**BRIGULIO**, devon**ROSS**, bryce**WAKEMAN**, charley**PRINCINSKI**, emanuel**ORTEGA**, david.**ROUSSEAU**, chris**BOSTWICK**, kevin**SLUMKA** 3rd row- brady**DENNISON**, tim**GREEN**, adam**PROUX**, jeremy**BIERLEIN**, jordan**GRNAK**, eric**BALL**, david**WENZEL**, adam**COLLISON**, cohen**SANGSTER** 4th row- james**KRYZANIAK**, herb**WAITS**, adam**HOOTHOUFD**, spencer**WUNDERLE**, alec**RUDE**, corey**BERDEN** ryan**COPPENS**, pete**CICINELLI** 5th row- steven**WALCH**, darian**MARCELAS**, aaron**BADGER**, mike**WILLIAMS**, pat**FOY**, ryan**KOSONVICH** 6th row- coach**HIRSCHENBERGER**, coach**ZIEL**, coach**DAWSON**, coach**WHITNEY**

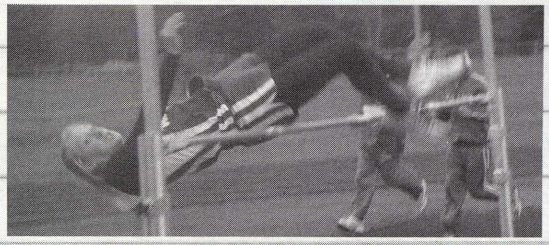

Madison Wakeman skims the top of the high jump bar.

Mike Williams makes his way around the track loop.

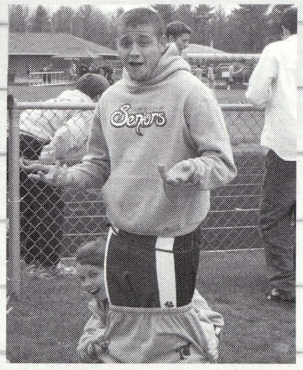

Libby Robinson and **Nick Theisen** have a little too much fun at their meets.

Tim Green prepares himself to throw the shotput.

girl'sTEAM

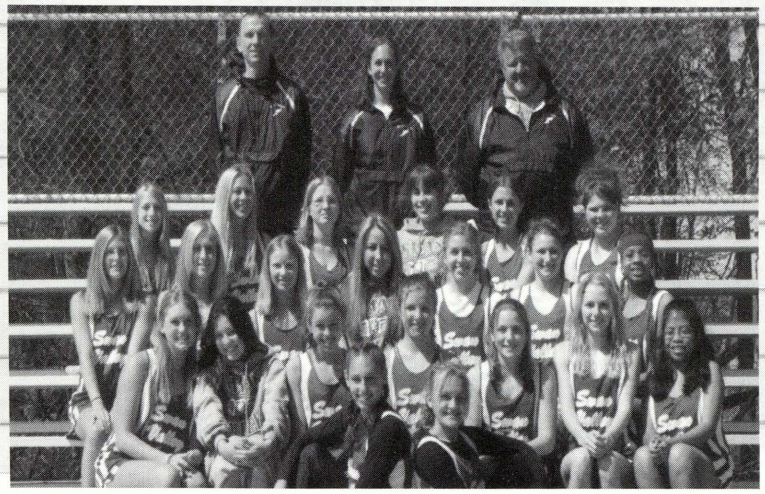

1st row - jenny**THEISEN**, chelsea**PAGE** 2nd row- shaylyn**SMITH**, dani**ARCINIEGA**, libby**ROBINSON**, erica**ZIEL**, tina**TERRIAN**, sarah**CREED**, ali**ROASA** 3rd row- alisha**WALTERS** madison**WAKEMAN**, victoria**SCHULTZ**, kirsten**STONEY**, malorie**KATCH**, lynsie**FYKE**, alonte**BAREFIELD** 4th row - michelle**CLARK**, dedra**GILMOUR**, dawn**COUNTERMAN**, georgi**CLAYBORN**, christine**GARABELLI**, michelle**BERGER** 4th row- coach**ZIEL**, coach**WINDY**, coach**WHITNEY**

Quotes

Victoria Schultz jumping over the hurdles.

Devon Ross • 10
"The team did well this year and we are looking forward to next season."

Chelsea Page • 10
"Even though our points don't express our most successful year, our team worked hard and came together despite all other factors."

Tim Green • 12
"Track is thought of as an individual sport. I believe it's a team effort."

Tina Terrian • 11
"This year track was really interesting and we all had a good time."

Chris Bostwick • 9
"We had a good season and even though we didn't get first place in every meet we still had fun."

Spencer Wunderle • 11
"We had a lot of talent this year and I think it showed in our results, which made for an exciting year."

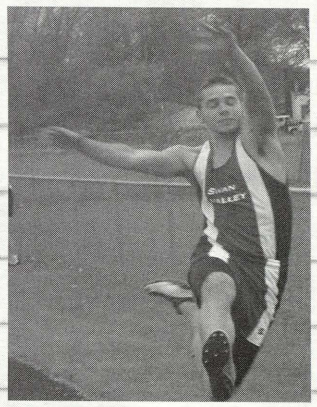

Eric Miller sprints into his long jump.

Corey Berden runs to win the relay.

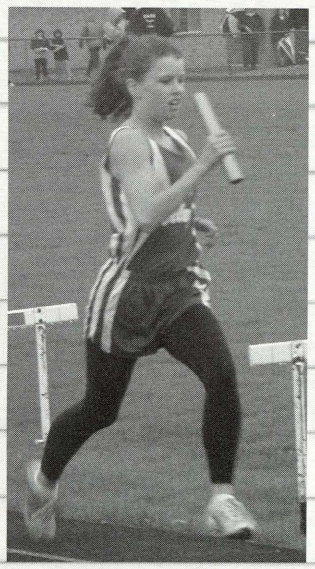

Bryce Wakeman shows off his high jump skills.

TO GIVE ANYTHING LESS THAN YOUR BEST IS SACRIFICING THE GIFT

The track team this year did a great job. The members of the team made new friends and bonded together really well. The freshmen learned so many new things about track and field that will carry with them for years to come. The seniors finished the season with lots of memories they will hopefully never forget. Some seniors will be involved in track and field when they attend college next year. We wish them the best of luck!

varsity SOCCER

Front Row (L to R): Brittany House, Kirsten Whitlock, Ashley Reyes, Amy Berton, Rachel Eschenbacher, Ashley Bostwick, Jessica Leahy, Katie Clayton. Second Row: Christa Louks, Kaitlin Skwir, Vanessa Perez, Melanie Turner, Kayla Gottschalk, Ashley Eschenbacher, Chelsey Lemaire. Third Row: Coach Kelly Bostwick, Kasey Danielson, Whitney Yahn, Sara Gravelyn, Jackie Richard, Kristi Zeits, Coach Barry Brandt.

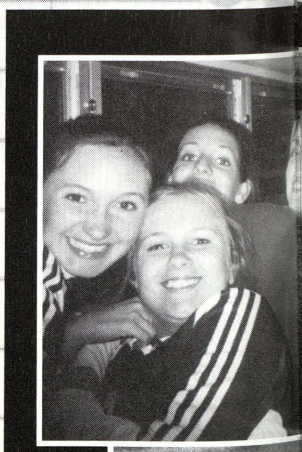

Amy Berton

" I couldn't have asked for a better season. We annihilated Hemlock! It's been fun. Good luck next year! SV girl's soccer kicks grass!"

Christa Louks

" The girls grew really close this season. I'm really going to miss them. "

Ashley Bostwick

" This season was a lot of fun. I'm really going to miss the girls a lot!"

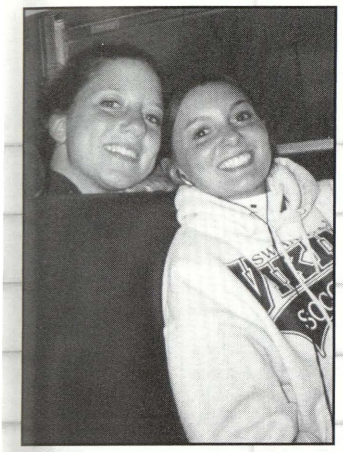

Kasey Danielson

" If it wasn't for teamwork, then we wouldn't be where we are today."

Rachel Eschenbacher

" This was our best season. Good luck next year, I'll be on the sidelines cheering you on."

Ashley Reyes

" Soccer is fun!"

Kaitlin Skwir

" Good job girls, and good luck next year!"

Statistics

Valley Lutheran	0	5
Freeland	2	0
North Branch	0	0
Garber	3	1
Mt.Morris	4	1
Nouvel	0	4
Arthur Hill	2	1
Montrose	1	6
Caro	2	1
Lakeville	0	5
Hemlock	1	0
Lake Fenton	0	5
Millington	1	1
Goodrich	0	4
Ovid-Elsie	1	1
Byron	4	1
Frankenmuth	0	6
Nouvel	0	10

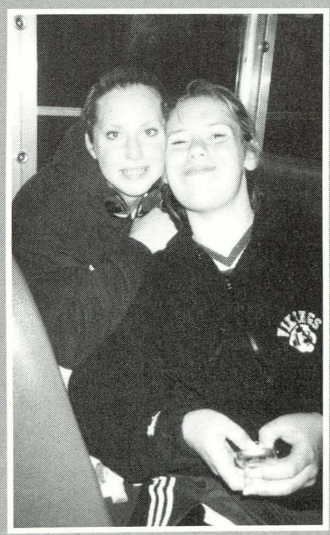

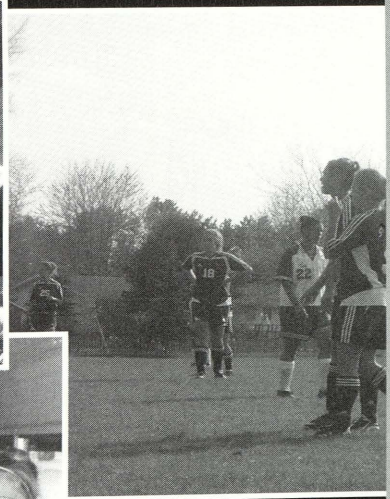

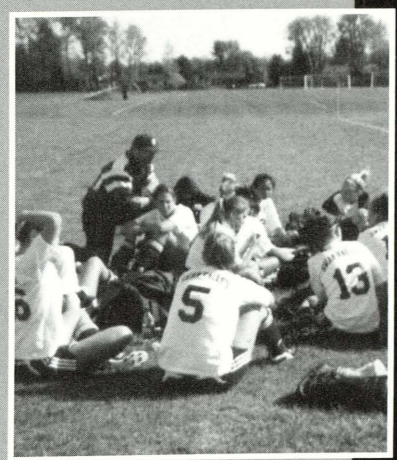

Boys Bowling

Won 2 Lost 8 Tied 0

Birch Run **L**	Arthur Hill **L**	Heritage **L**
Heritage **L**	Hemlock **L**	Carrollton **W**
Draw Freeland **L**	Freeland **L**	Carrollton **W**

Bowling: Coach Henze, Greg Miller, Brandon Anderson, Brett Tafel, Coda Henze, Kaleb Griesmayer, Steve Berlin, Bryan Manzulo, Aaron Suppes, Jeff Maeder.

"I really enjoyed it. I had great chemistry with everyone on the team".

The boy's bowling team practiced really hard to prepare for every match.

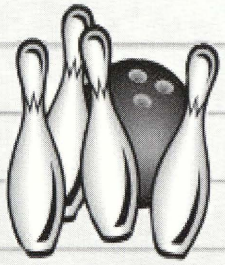

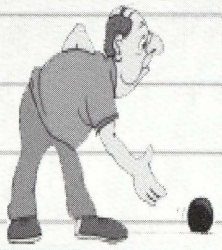

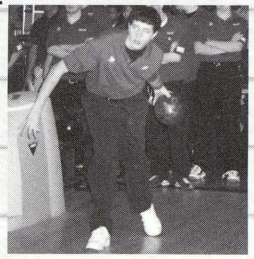

Left: **Jeff Maeder**

Right: **Aaron Suppes**

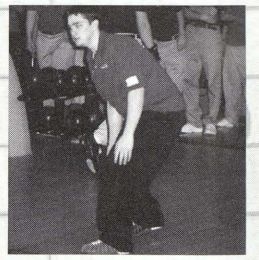

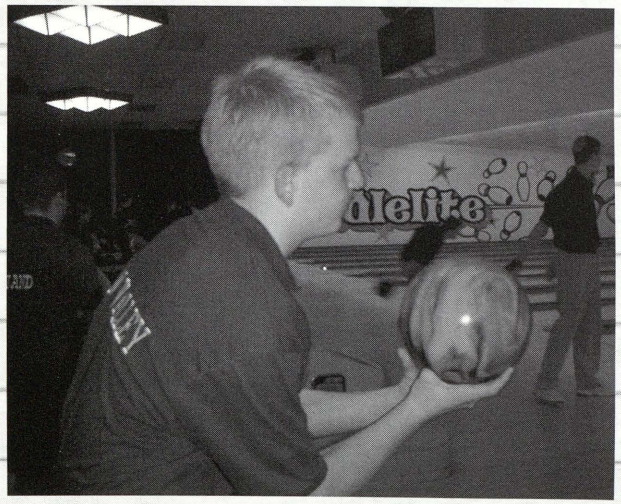

Brandon Anderson visualizes his target.

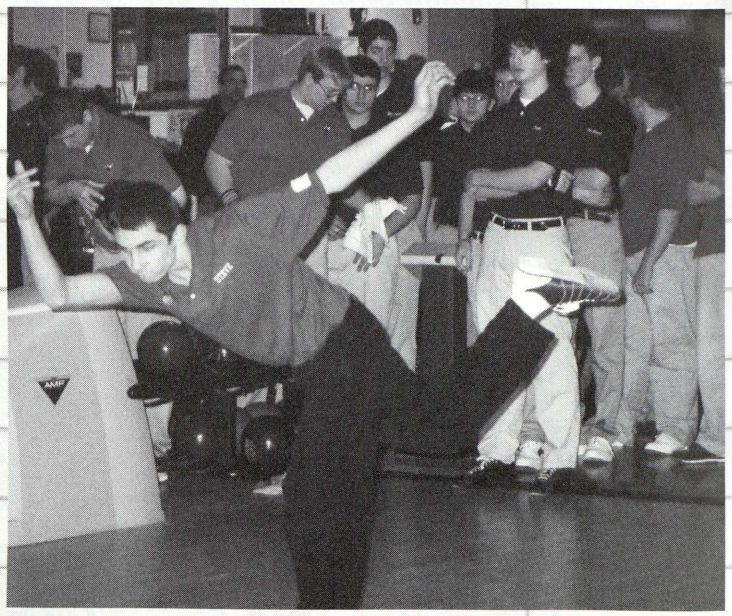

Steve Berlin shows his great technique.

by: Liza Walker and Blaine Morales

Girls Bowling

Won 3 Lost 7 Tied 0

Birch Run **L** Arthur Hill **L** Heritage **L** S.A.S.A. **L**
Carrollton **W** Hemlock **L** Carrollton **W** S.A.S.A. **L**
Freeland **L** Birch Run **L**

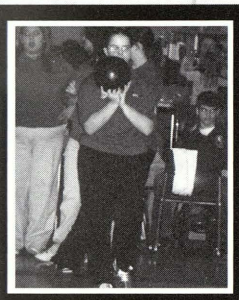

Rina Schultz
"The team really had a lot of fun. I made a lot of new friends."

Bowling: Rina Schultz, Coach Henze, Kristin Norman, Coach Henze, Sara Bean, Brittani Hak, Stacey Klim

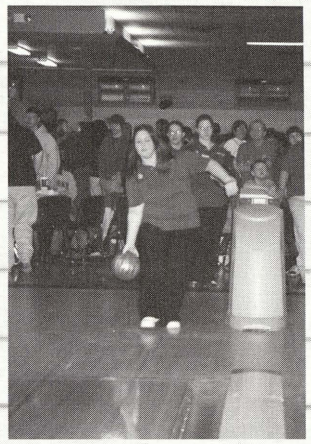

Above: Stacey Klim

The girl's bowling team worked hard and were very dedicated. They found time to come together and form a close team bond.

SWAN VALLEY bowling team

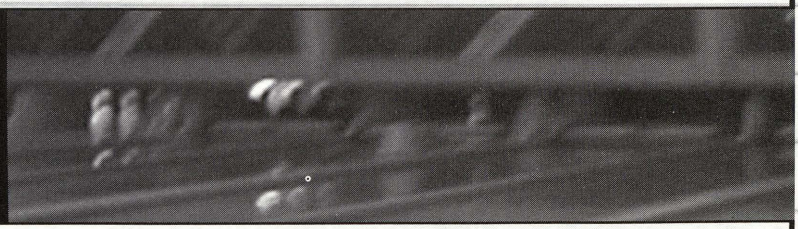

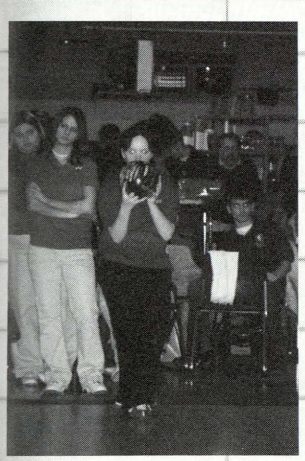

Above: **Brittanie Hak** prepares to get a strike.

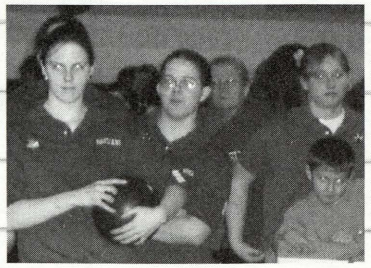

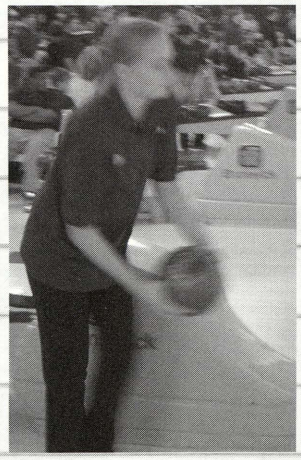

"It was the greatest season and everyone in the league was really cool."
Stacy Klim

Varsity Poms

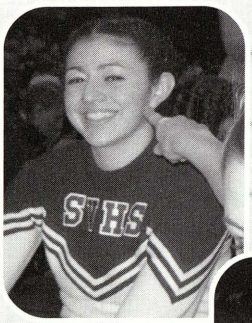

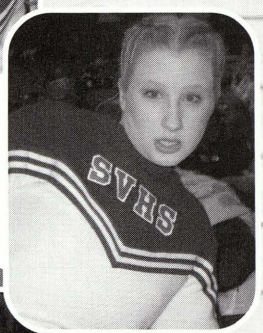

"I had a wonderful time getting to know the girls this year. I will never forget winning 5th place at states! This was a great season!"

~Krista~

"Pom pon was a great experience, and I love all the nice girls."

~ Nicole ~

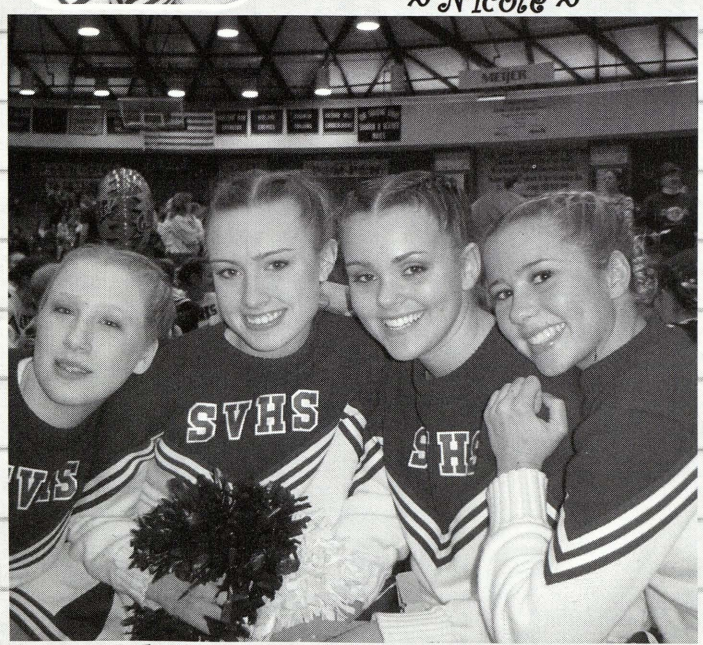

"We had a great squad this year! We all became close friends and had a lot of fun together. Good luck in the years to come, we will miss you all."

Love the seniors,
Krista, Erin, Sara, and Jamie

This year the pom girls went to the state competition at EMU and received 5th place in their division. It was a lot of work, but we had a lot of fun!

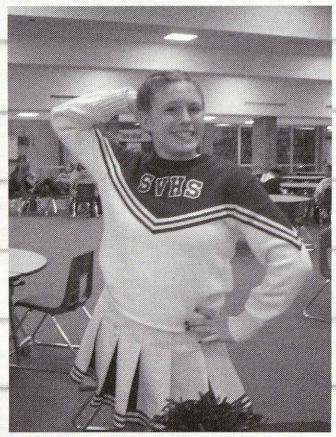

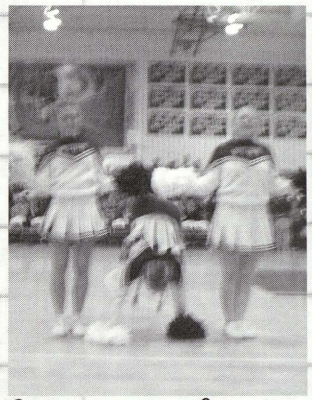

"States was my favorite part of this year. I love to compete."

~Blayne~

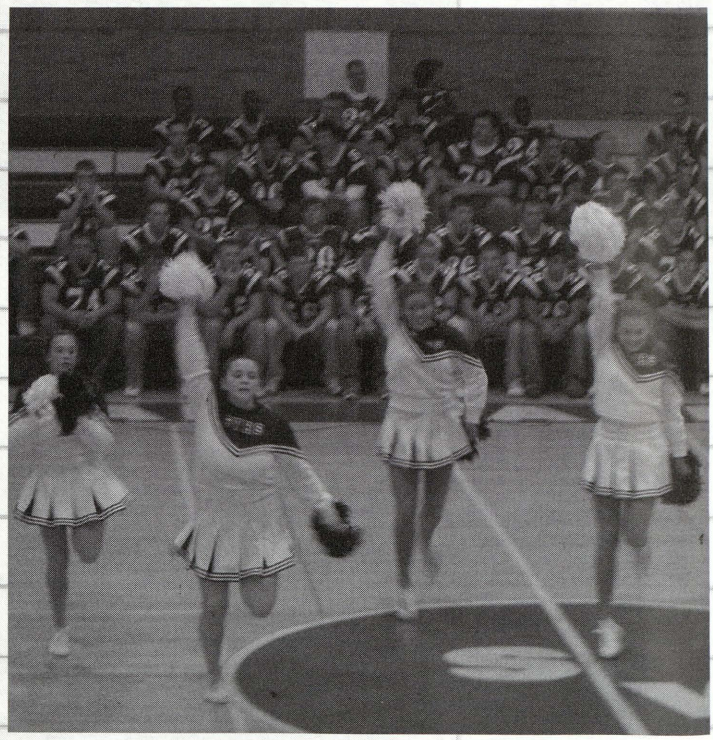

"This was our first year on poms for the both of us. The girls on the squad were awesome. We worked our butts off, but we absolutely loved it."

~ Erin and Sadina ~

Page By: Jamie Rousseau

Smiling after doing a great job at the regional competition.

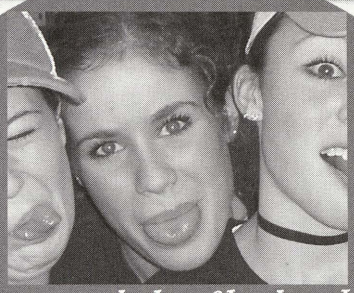

"This year required a lot of hard work and dedication, but all the long hours payed off with another fifth place at states. Good bye seniors! we miss you already and there's no way we could have made it through the year without your amazing leadership. I love you all!

Rock on girls,
and don't forget to smile!

Love,
Nikki Woods

"Dance performances were our favorite!"

Michelle Reprogle
(captain)

Dana Baker
(co-captain)

Leah Christian
(co-captain)

Christine Enriquez
(spirit leader)

Rachel Gregus
(spirit leader)

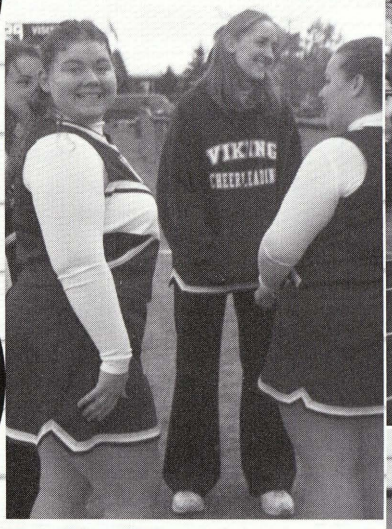

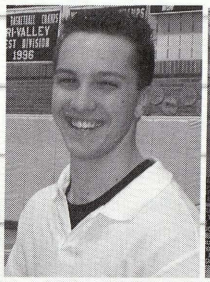

varsity CHEERLEADING

The varsity cheerleading team worked together to make this year great. They performed routines at every home game, competed and also showed our spirited crowd new elite stunts. Throughout the year, the team united as one and became one of the top cheerleading teams in the Tri-Valley area.

STUNTS

Stunts require a remarkable amount of strength. The girls this year were very elite and professional when putting up stunts for our crowd.

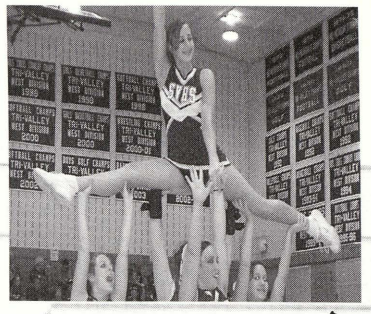

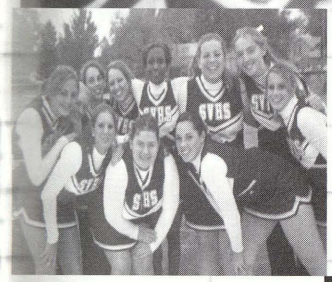

JUMPS

Jumping from the ground into the air and into a certain position doesn't seem like it would be that difficult, however there is a large amount of muscle required.

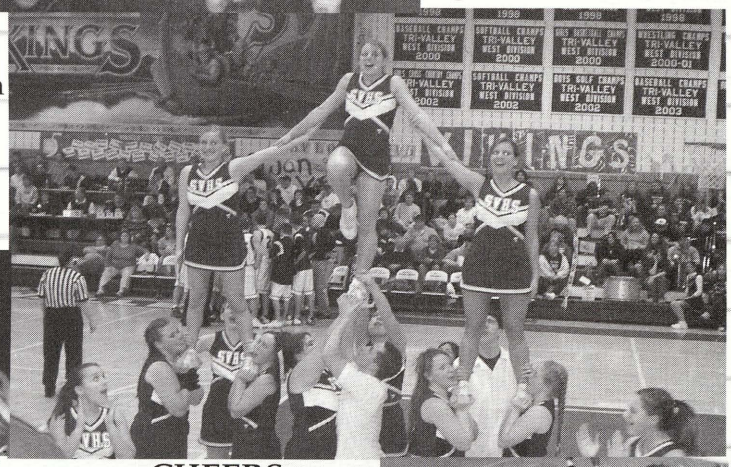

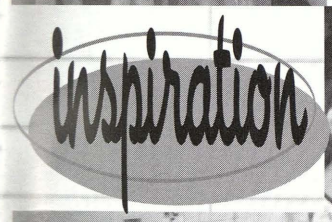

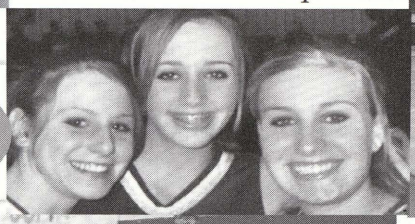

CHEERS

Cheers are very commonly heard on thesidelines.They are designed in order to get the crowd pumped up and cheering for their team.

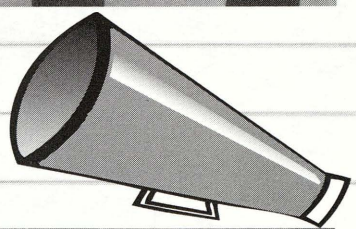

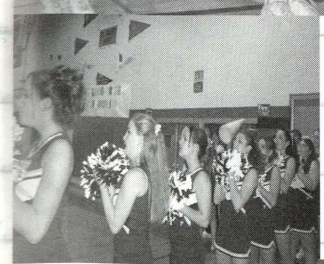

SPIRIT

Cheerleaders are known for their outstanding school spirit. They will always be supportive of their team and of their school.

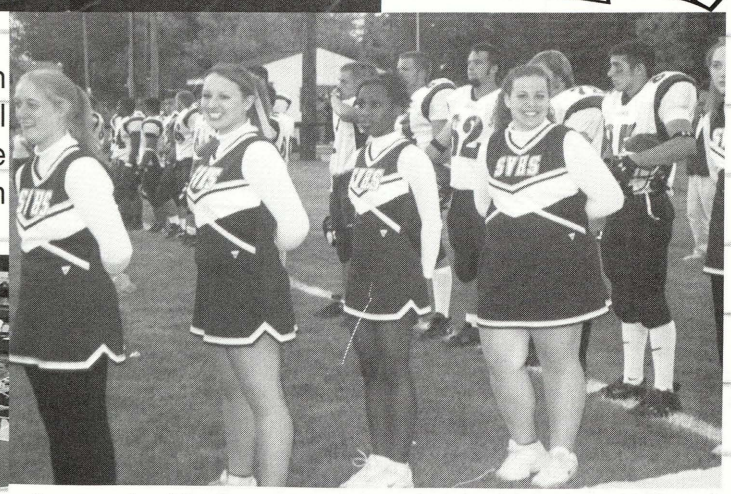

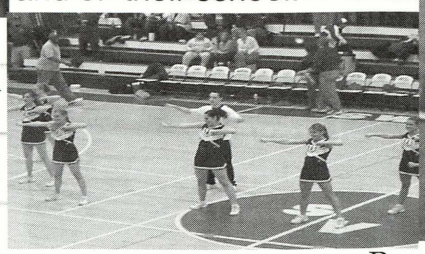

j.v. CHEERLEADING

GO
FIGHT
WIN!

The girls are doing a great half time routine.

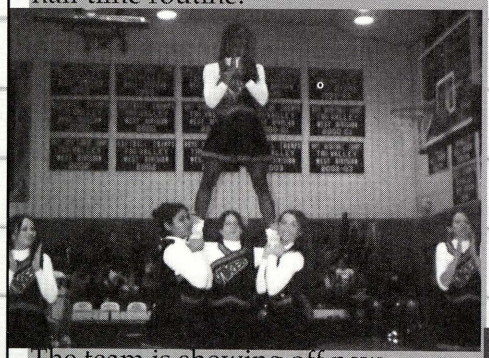

The team is showing off new stunts at a basketball game.

They are full of spirit.

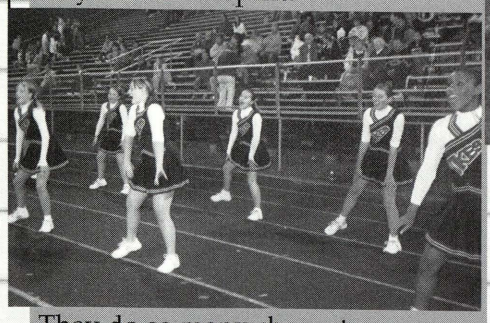

They do so many cheers to pump the players up.

The Junior Varsity Cheerleading Squad did a great job this year. They worked very hard to learn stunts and practice new routines. Their jumps and chants also improved as the year went on. They formed new friendships and bonded together. All in all they had a great year!

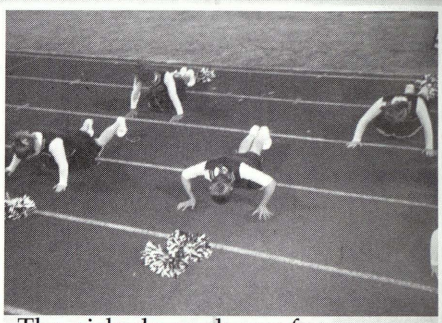

The girls do push-ups for every point their team scores.

Cheering on the sidelines.

THE SQUAD

Top: vonnaBERDEN, courtneySMITH, chelseaBARNS, kelseyBEYER, gabriMILLAR, emilyJACOBS Bottom: kaylaBAXTER, katieBOSHANS, danielleWERLE.

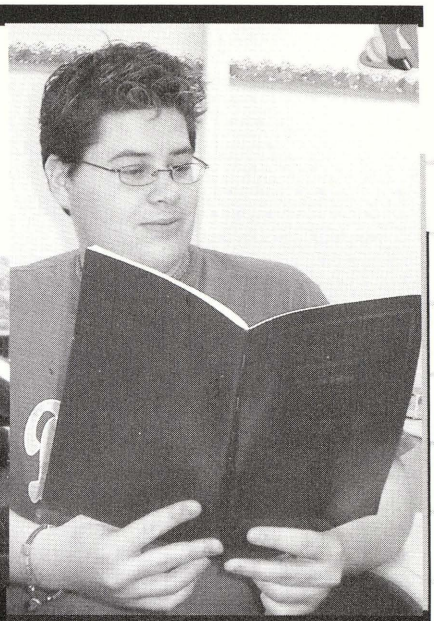

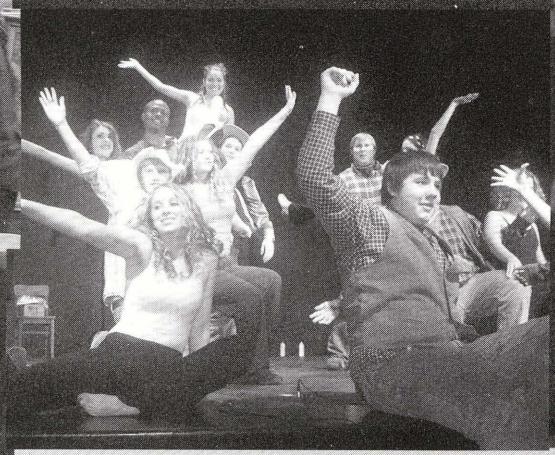

Organizations

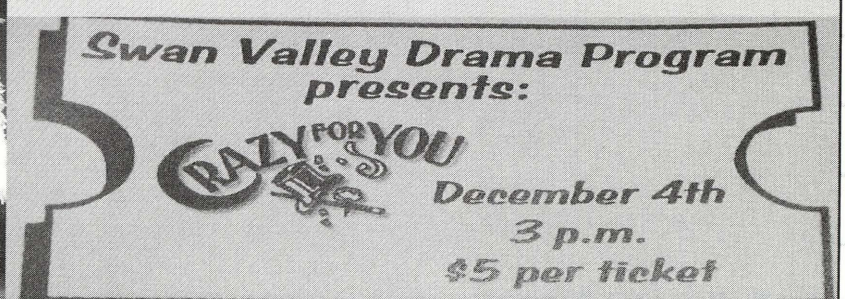

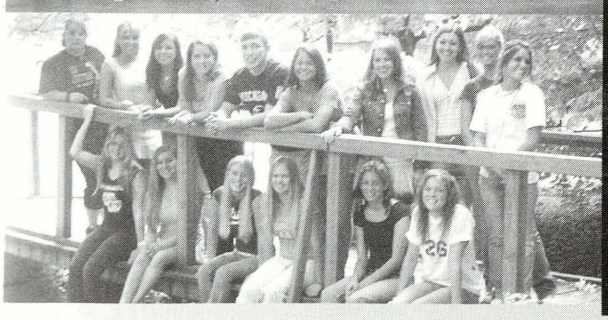

Page by: Leah Christian

Marching Band

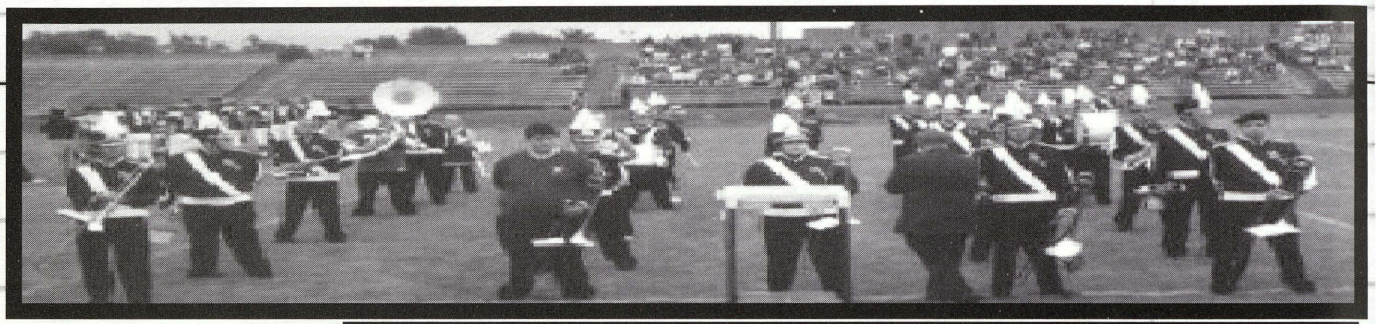

Marching band preforms at the R_ed Feather game.

Say cheese!

Dana Baker leads the band.

Drum line!

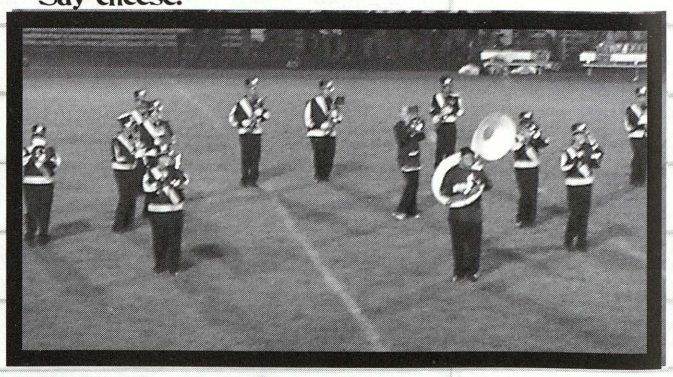

Great formation guys!

Concert band preforms their Christmas Concert in the auditorium.

Drum Major

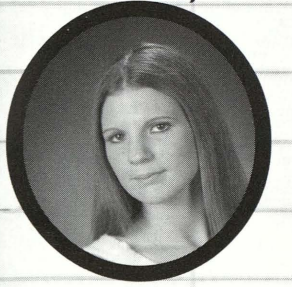

"Band What"
-Dana Baker

Trombone

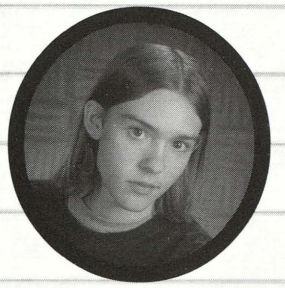

"Kick brass"
-Beau Boshans

French Horn

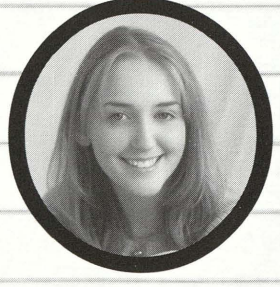

""Fun times"
-Bethony Wenzel

French Horn

"Unique memories"
-Shanna Griffus

Concert Band

Student Council Members

Seniors

Amy Berton
Ashley Bostwick
Matt Brush
Erika Castillo
Krista Collins
Adrienne Cripps
Sara DeShone
Rachel Eschenbacher
Dawn Fernandez
Katti Gilbert
Erin Kelly
David Keyser
Kelly Klienschmidt
Kelsey Kruse
Christa Louks
Rachel Mammel
Chad Radina
Jamie Rousseau
Calvin Rusch
Stephanie Schaeding
Samantha Schultz
Kaitlin Skwir
Stacie Valentine
Brittanie Van Brunt
Kathleen Wallaert
Megan Webster
Bethany Wenzel
Jessica Wenzel
Matthew York

Juniors

Ashlee Bess
Meagan Bess
Blayne Adams
Kyle Barocko
Steven Boland
Angela Castle
Leah Christian
Karen Crapo
Kimber Crapo
Rachel Forshee
Sara Gravelyn
Nicole Hollingsworth
Elizabeth Hubsky
Samantha Jaenicke
Lauren Kaczor
Ryan Kosanovich
Catherine Leddy
Carly Link
Erica Marx
Mandy Pardo
Ali Roasa
Stephanie Schneller
Shaylyn Smith
Megan Sweany
Johnathan Syrek
Brittney Taylor
Matt Valvano
Kristi Zietz
Generose Wilson
Joe White

Sophomores

Michael Ball
Stephen Ball
Bobby Calangelo
Troy Clack
Georgina Clayborn
Lynsie Fyke
Danielle Gerard
Melinda Gerard
Kelsey Griffing
Courtney Hayes
Adam Houthoofd
Brittany House
Ryan Jones
Malorie Katch
Tara Leddy
Carly Munger
Chelsea Page
Vanessa Perez
Teysa Pittman
Alex Ramirez
Maggie Sullivan
Morgan Taylor
Hanna Ursuy
Adam Webber
Katie Wregglesworth

Freshmen

Gabrielle Miller
Maggie Miller
Rachel Opperman
Amanda Simmons
Jessica Stevenson
Nicole Stoddard
Kirstin Stoney
Haylee Swarthout
Jacob Trissler
Melanie Turner
Ashley Valentine
Leslie Wellman
Jimmy Wilson
Becca Berden
Michelle Clark
Katie Clayton
Cameran Dole
Ashley Eschenbacher
Kayla Gottschalk
Jessica Isom
Emily Jacobs
Jaime Kleinschmidt
Ashlee Leaym
Aubrey Maxa
Heliz Mazouri

Student Coucil Officers

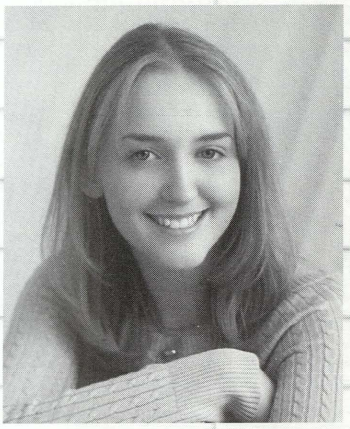

President
Bethany Wenzel

Secretary
Krista Collins

Treasurer
Kelsey Kruse

School Board Reps

Krista Collins and Whitney Yahn

Committee Board

Community Service- Kimber Crapo & Mandy Pardo

Decorations- Ashley Bostwick & Britney Van Brunt

Ecology- Amy Berton & Rachel Eschenbacher

Fund Raising- Krista Collins

Public Relations- Kelsey Kruse & Cathy Leddy

Spirit- Karen Crapo & Lauren Kaczor

Staff Appreciation- Katti Glibert & Ali Roasa

Business PROFESSIONALS OF America

BPA

Members

Randi Jo Anklam
Joe Aven
Matt Aven
Aaron Badger
Steve Ball
Jeff Bergkamp
Katie Boshans
Brad Bourbina
Cass Brandt
Adam Collison
Lynsie Fyke
Melinda Gerard
Amber Gernak
Brittany House
Liz Hubsky
Sam Jaenicke
Stephanie Janczewski
Candice Osmond
Vanessa Perez
Chad Radina
Ryan Kosonvich
Spencer Mancillas
Tyler Manntz
Brian Manzullo
Kristen Norman
Alex Ramirez
Kait Rethman
Shaylyn Smith
Kinde Terrian
Jenna Trissler
Allison Twietmeyer
Alilyn Valliere
John VanHaaren
Danielle Vigue
Nicole Woods
Malorie Katch
Kyle Buxman
Ryan Jones

Placements

Spencer Mancillas- Advance Word Processing - 6th Place, Spelling - 3rd Place
Brian Manzullo- Advance Word Processing - 3rd Place, Spelling - 5th Place
Stephen Ball- Keyboarding Production 1st Place
Melinda Gerard- Parliamentary Procedure 1st Place
Medical Office Procedures 4th Place
Adam Collison- Legal Office Procedures 2nd Place
Katie Boshans- Fundamental Word 2nd Place, Spreadsheet Applications 5th Place
Matt Aven- Graphic Promotions 5th Place
Kristen Norman- Graphic Promotions 6th Place
Jenna Trissler- Basic Office Systems & Procedures 3rd Place
Chad Radina- Entrepreneurs 4th Place
Jeff Bergkamp- Entrepreneurs 5th Place
Brad Bourbina- Data Base Applications 2nd Place

DARE TO BE different

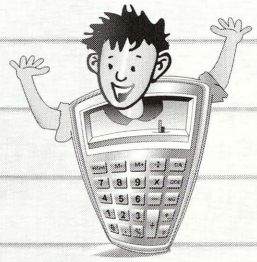

And the winners are ...

Matt Aven, Spencer Mancillas,

John VanHaaren, and Joe Aven

Picture Perfect

What a happy bunch!

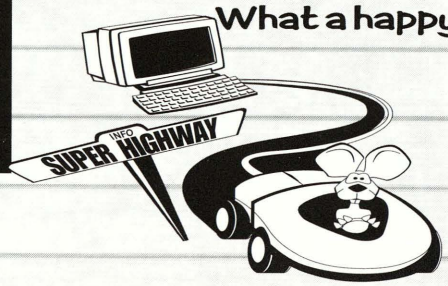

pages by: Amy Berton

SADD Members

Seniors

Shanna Griffus
Christa Louks
Bethany Wenzel

Juniors

Ryan Coppens
Aaron Badger
Shaylyn Smith
Brandon Jarzabkowski
Libby Robinson
Caleb Knutson
David Mrozinski
Whitney Yahn
Colleen Werle
Jeff Bergkamp
JenniferTheison
Dani Arciniega
Jonathon Syrek
Jeff Bergcamp
Brady Dennison
Nichole Hollingsworth
Kristi Zeitz
Robbie Smith
Nikki Woods
Erica Marx

Sophmores

Hanna Ursuy
Venessa Perez
Malorie Katch
Teysa Pittman
Linsie Fyke
Ryan Jones

Freshman

Kayla Trombley
Ashleigh Knapp
Allison Phillips

Activities

Red Ribbon Week
Candy Cane Sales
Bon Bon Sales
Mock Crash
Sticker Shock
Judge Jurrens
Monthly Showcase
Reggie Dabbs

HUGS NOT DRUGS

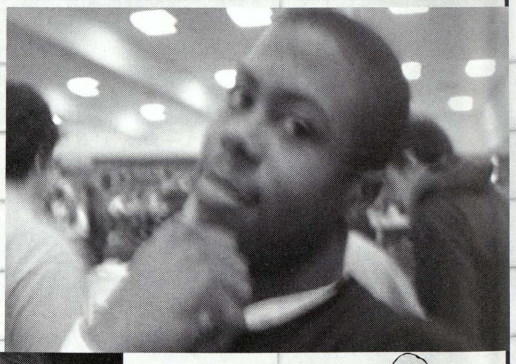

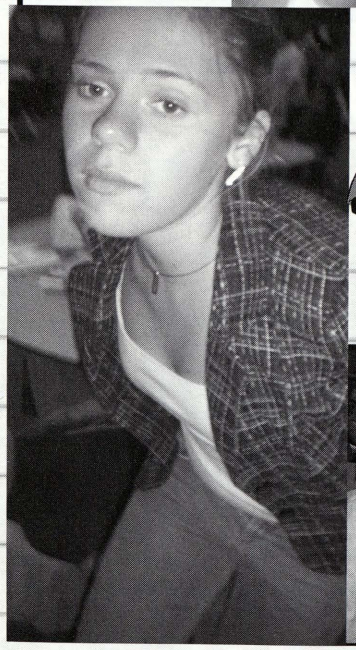

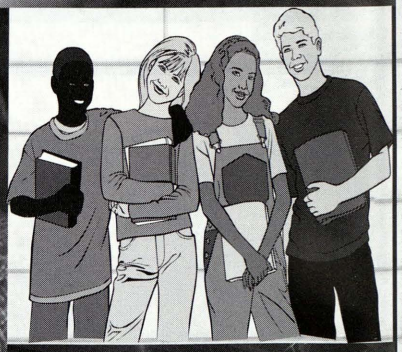

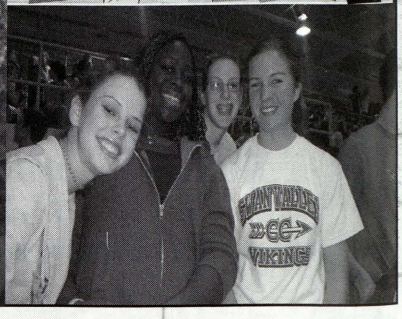

Stay drug free

SADD

Students Against Destructive Decisions

Krista Collins
President

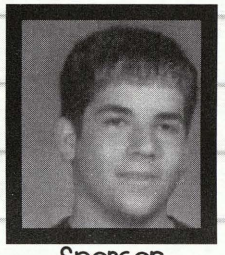

Spencer
Mancillas
Vice President

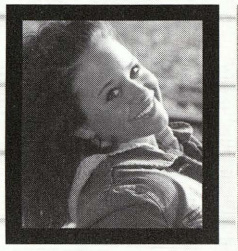

Kelsey Kruse
Secretary

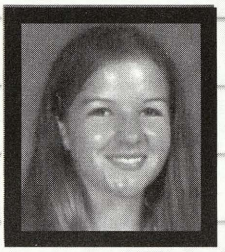

Erika Ziel
Treasurer

"look who's TALKING"

"Ain't no party, like a drug free party, cause a drug free pary don't stop!"

Mr. Adams blows us away with his drug rap skills.

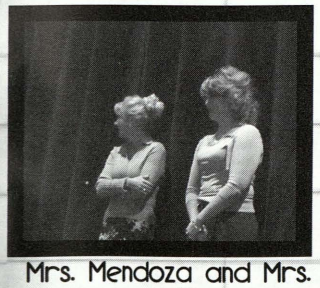

Mrs. Mendoza and Mrs. Pieske await their turn.

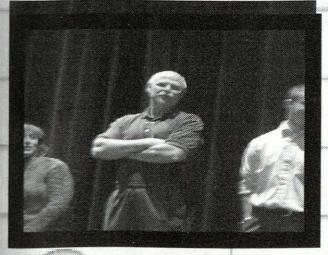

Mr. Kennelly doesn't want to rap.

Reggie shows the teachers how it's done.

pages by: Amy Berton

NATIONAL

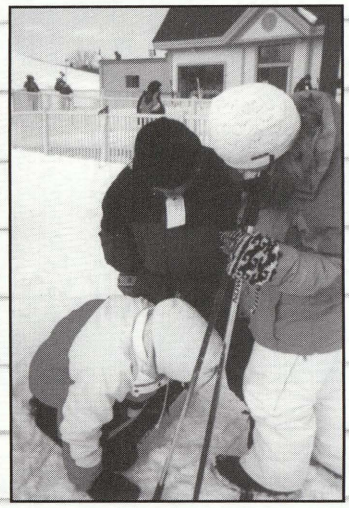

Christa is working hard.

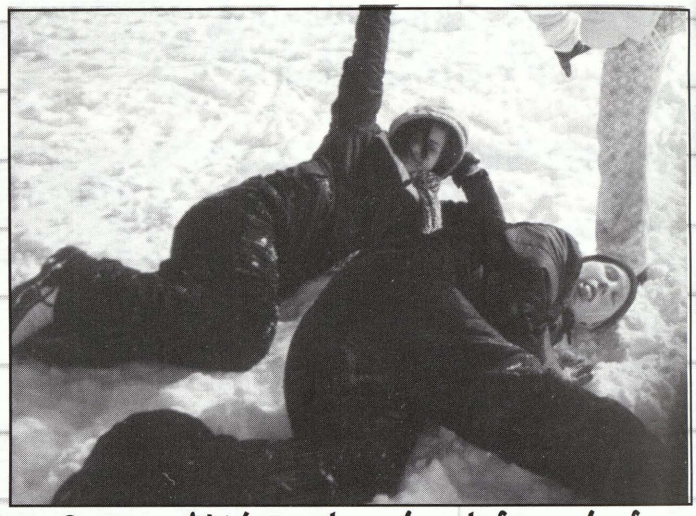

Sara and Krista take a break from the fun.

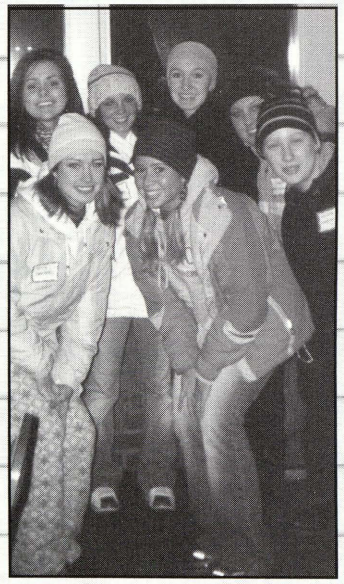

We love to help!

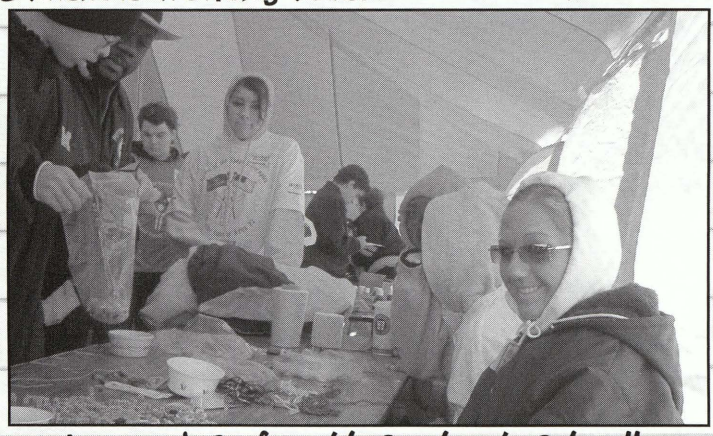

Arts and Crafts with Stephanie Schneller.

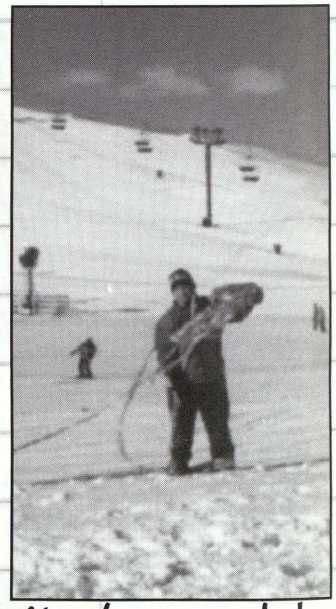

Use those muscles!

Jamie and Angela.

Special olympics were meant for snowy days!

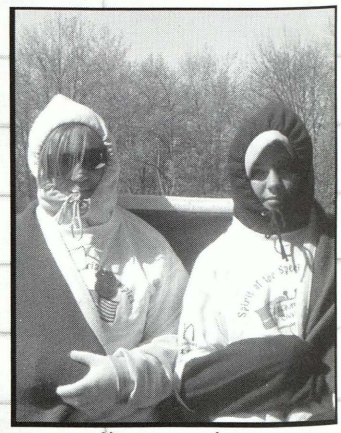

Randi Jo and Lauren.

HONOR SOCIETY

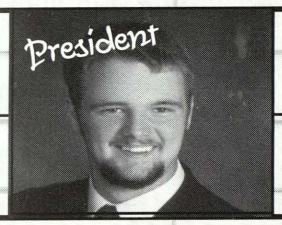
President

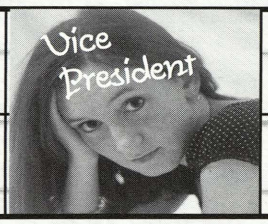
Vice President

Secretary

Treasurer

2004 - 2005 Members

Justin Aden
Amy Berton
Ashley Bostwick
Matt Brush
Justin Chadwick
Krista Collins
Sara Deshone
Rachel Eschenbacher
Shanna Griffus
David Jacobi
Erin Kelly
Christa Louks
Rachel Mammel
Brian Manzullo
Amanda Rogers
Jamie Rousseau
Calvin Rusch
Jeff Sickles
Kaitlin Skwir
Cody Taylor
Adam Thon
Stacie Valentine
Kathleen Wallaert
Mike Webber
Megan Webster
Bethany Wenzel
Veronica Weyand
Matt York

2005 - 2006 Inductees

Randi Jo Anklam
Sara Bean
Adrieanna Berden
Andrew Berkobien
Steve Boland
Jennifer Cass
Angie Castle
Ryan Coppens
Karen Crapo
Kimber Crapo
Kasey Danielson
Kelly Ellsworth
Sara Gravelyn
Jessica Hincka
Nichole Hollingsworth
Elizabeth Hubsky
Chelsea Johnson
Lauren Kaczor
Caleb Knutson
Angela Lange
Carly Link
Julia Mackoviak
Jessica Mammal
Spencer Mancillas
Erica Marx
Eric Platte
Jacqueline Richard
Elizabeth Robinson
Cohen Sangster
Stephanie Schneller
Robby Smith
Noah Stabek
Megan Sweany
Jonathan Syrek
Micheal Tesch
Mathew Valvano
Colleen Werle
Michael Williams
Nichole Woods
Spencer Wunderle
Whitney Yahn
Erica Ziel
Kristi Zietz

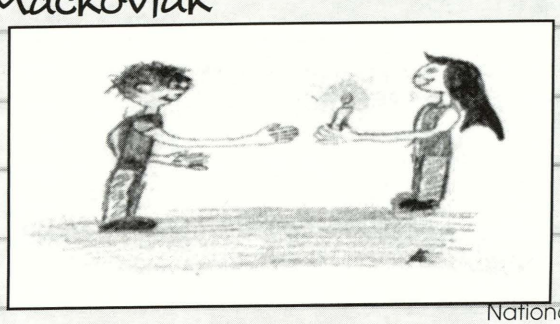

SUMMAcumLAUDE

SENIORS

Dana Baker
Davey Bean
Amy Berton
Ashley Bostwick
Shane Browning
Matthew Brush
Erika Castillo
Justin Chadwick
Krista Collins
Jamie Collison
Kevin Collison
Lesleigh Coyer
Adrienne Cripps
Kiel Darling
Sara DeShone
Rachel Eschenbacher
Shanna Griffus
Amber Grnak
David Jacobi
Samantha Janni
Erin Kelly
Angela Lange
Christa Louks
Rachel Mammel
Tyler Manntz
Brian Manzullo
James Merlone
Auston Minnich
Ashley Reyes
Amanda Rogers
Jamie Rousseau
Jeff Sickles
Kaitlin Skwir
Noah Staben
Andrew Stevens
Jessica Surdoch
Cody Taylor
Adam Thon
Jenna Trissler
Stacie Valentine
Brittanie VanBrunt
Kathleen Wallaert
Sara Weathers
Megan Webster
Bethany Wenzel
Veronica Weyand

JUNIORS

Randi Jo Aklam
Joseph Aven
Matt Aven
Sara Bean
Steven Boland
Jennifer Cass
Ryan Coppens
Sara Gravelyn
Chad Heinzelman
Jessica Hincka
Liz Hubsky
Chelsea Johnson
Caleb Knutson
Ryan Kosonavich
Julia Mackovjak
Jessica Mammel
Spencer Mancillas
Erica Marx
Katie Paluch
Elizabeth Robinson
Carl Sanchez
Stephanie Schneller
Jonathan Syrek
Micheal Tesch
Matthew Valvano
Colleen Werle
Matthew Whitlock
Whitney Yahn
Erica Ziel

SOPHOMORES

Steven Ball
Sam Barocko
Brad Bourbina
Aaron Carrigan
Troy Clack
Sarah Creed
Kayla Flattery
Nathaniel Gottlieb
Kelsey Griffing
Alexandrea Harden
Courtney Hayes
Anthony Hovis
Stepanie Janczewski
Malorie Katch
Theo Keith
Ashley Labeff
Josh Latty
Tara Leddy
Steven Mankoci
Darian Marsalis
Carly Munger
Chelsea Page
Joshua Pietras
Kaitlynne Rethman
Morgan Taylor
Hannah Ursuy
Danielle Vigue
Seth Wellman
David Wenzel

FRESHMEN

Kelsey Anklam
Jason Bean
Marc Benjamin
Steven Berkobien
Peter Cicinelli
Cameron Dole
Ashley Eschenbacher
Kayla Gottschalk
Jordan Grnak
Thomas Gulliford
Ashley Hebl
Derek Hoffman
Jessica Isom
Virginia Jebb
Jaime Kleinshmidt
James Lutz
Aubrey Maxa
Gabrielle Millar
Rachel Oppermann
Nathan Rogers
William Sackrider
Nicole Stoddard
Haylee Swarthout
Kaila Trombley
Paul Velasco
Allysha Walters
Leslie Wellam
Danielle Werle

Page By: Jamie Clayton and Leah Christian

MAGNAcumLAUDE

SENIORS

Justin Aden	Katti Gilbert	Andy Kolinko	Amanda Pasionak	Jennifer Surdock
Shelby Birchmeier	Tim Green	Magda Kosiara	Taylor Pittman	Kinde Terrian
Justin Brandel	Stephanie Hill	Kelsey Kruse	Chad Radina	Nick Theisen
Matt Brush	Brandon Inman	Candice Lynch	Aaron Radina	ErikThomas
Emily Damore	Tahliah Kerreos	Chelsea Meatte	Michelle Reprogle	Alilyn Valliere
Kasey Danielson	Tia Kerreos	Erik Miller	Calvin Rusch	Stephen Walch
Dawn Fernandez	Kelly Kleinschmidt	Derek Nikolai	Stephanie Schaeding	Micheal Webber
Sarah Gerard	Tania Knoll	Candice Osmond	Samantha Schultz	

JUNIORS

Blayne Adams	T.J. Dobshensky	Chelsea Lemaire	Amanda Shaver	Liza Walker
Stacy Anderson	Kelly Ellsworth	Carly Link	Robert Smith	Micheal Williams
Angela Castle	Steven Frazer	David Mrzonski	Shaylyn Smith	Daine Winkler
Jaime Clayton	Kristi Gutierrez	Eric Platte	Megan Sweany	Nicole Woods
Karen Crapo	Kate Henry	Grace Prange	Tina Terrian	Spencer Wunderle
Kinber Crapo	Lauren Kaczor	Jackie Richard	John VanHarrean	Kristis Zietz
Adam Darling	Theresa Kent	Cohen Sangster	Derek Viers	Sharon Neveau-Harding

SOPHOMORES

Erik Ball	Dawn Counterman	Melinda Gerard	Troy Muter	Adam Proux
Michelle Berger	Anna Dixon	Brandon Hayes	James Nestell	Micheal Railing
Katie Boshans	Nicole Fresorger	Brittany House	Carisa Osmond	Jeremiah Schultz
Adam Collison	Lynsie Fyke	Adam Houthoofd	Bethany Pepenfuse	Robert Stegma
Kaitlyn Conaway	Danielle Gerard	Daniel Lynch	Vanessa Perez	Margaret Sullivan
			Teysa Pittman	Adam Webber

FRESHMEN

Kayla Boehler	Haley Crabtree	Cassandra Jones	Sarah Mrozinski	Jessica Stevenson
Alex Brady	Kayleigh Emede	Jon Katch	Margaret Muter	Ashley Valentine
Sam Buckmaster	Patrick Foy	James Krzyzaniak	Joseph Northrup	Herb Waits
Katie Clayton	Chelsea Garlick	Dustin Lemaire	Allison Phillips	Madison Wakeman
Adam Collison	Dedrea Gilmour	Rick Mergerle	Leigha Rusch	James Wilson
Ken Collison	Maghan Hamilton	Greg Miller	Victoria Schultz	Jessica Wunderle

cumLAUDE

FRESHMEN	SOPHOMORE	JUNIORS	SENIORS
Brandon Anderson	Brandon Allen	KYLE BAROCKO	Kyle Buxman
Blake Brigulio	Chris Berry	ADRIEANNA BERDEN	Carly Dobis
Michelle Clark	Kelsie Beyer	ANDREW BERKOBIEN	Tricia Everett
Drew Crawford	Hailey Enzzer	MEAGAN BESS	Christopher Hamming
Cameron Demijohn	Christine Garabelli	MATT BRADY	Joe Hodder
Jessica Dietzel	Brittanie Hak	ROBERT DINNISON	Stacey Klim
Nickolas Dijak	David Heinlein	RACHEL FORSHEE	Chris Leachman
Ian Dinse	Robert Krzyzaniak	ALLISON FRANZEL	Shawn Mikula
Coda Henze	Ryan Laubhan	NICHOLE HOLLINGSWORTH	Chad Ortman
Emily Jacobs	Jeffrey Maeder	SHAUNA KOSEGI	Darrel Reisenberger
Ashleigh Knapp	Kristen Norman	BRANDON MEDINA	Katherine Schultz
Mackenzie Lester	David Pelkington	JOHN REARDON	Sean Slumka
Alec Rood	Lindsay Shroeder	SARMAD SHABO	Brett Tafel
David Rousseau	Craig Tucker	HEATHER SMITH	Joshua Theisen
Trevor Wentzel	Alexandria Waits	JOSEPH WHITE	Vicente Villanova
	Bryce Wakeman		Matthew York
	Katie Wreggelsworth		

Page By: Jamie Clayton and Leah Christian

Senior Awards

Computer and Business:
BMT: Adrienne Cripps, Angela Lange, Jenna Trissler
Legal Concept: Adrienne Cripps, Krista Collins, Michael Webber
Tech App I: Megan Webster, Sara Weathers
Tech App II: Christa Louks, Amanda Pasionek, Dawn Fernandez
Computer Programming: David Jacobi
Accounting: Adrienne Cripps
Marketing I: Angela Lange, Stacie Valentine
Marking II: Brian Manzullo

Foreign Language:
Spanish II: Stephanie Schaeding
Spanish IV: Krista Collins, Erika Castillo, Christa Louks, Kaitlin Skwir, Candice Osmond

Math:
Calculus: Rachel Eschenbacher, David Jacobi, Rachel Mammel, Kathleen Wallaert, Sara Weathers, Bethany Wenzel

Industrial Arts:
Advanced Metals: Sean Slumka
AutoCad: Matthew Brush, Megan Webster
Advanced AutoCad: Joseph Hodder
Advanced Woodworking: Taylor Pittman

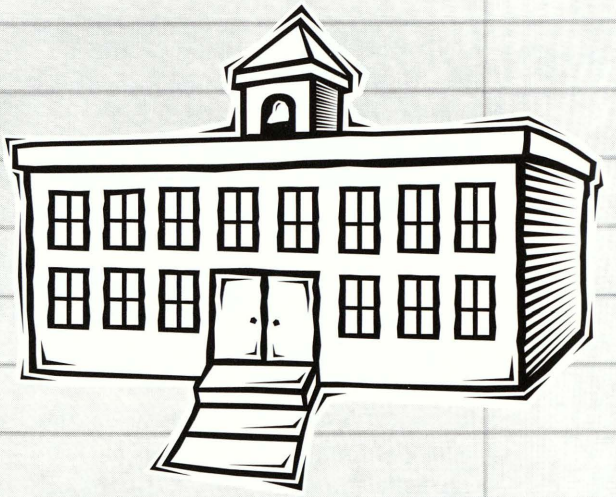

Social Studies:
Psychology: Bethany Wenzel

Science:
Anatomy: Kaitlin Skwir
Genetics: Krista Collins
Botany: Emily Damore
Physics: Megan Webster

AP Literature and Drama:
Drama: Auston Minnich
AP Literature: Bethany Wenzel, Jessica Surdock

Band:
Four Year Sevice: Dana Baker, Beau Boshans, Shanna Griffus, Amanda Rogers, Jessica Surdock, Sara Weathers, Bethany Wenzel
John Phillip Sousa: Dana Baker
Most Improved: Jessica Surdock

SADD:
President- Krista Collins, ***Secretary***- Kelsey Kruse
Senior members: Christa Louks, Bethany Wenzel, Shanna Griffus

Library: Rachel Mammel, Jennifer Surdock

Quiz Bowl: Brian Manzullo, Beau Boshans, Brandon Inman, Sara Weathers, Jeff Sickles

Perfect Attendance: Michael Webber, Adam Thon

Page by: Rachel Eschenbacher

Underclassmen Awards

Computer and Business:

BMT: Ashley LaBeff, Nichole Woods

Legal Concept: Kaitlynne Rethman, Morgan Taylor

Tech App I: Steve Ball, Jason Bean, Sara Bean, Sarah Creed, Virginia Jebb, Malorie Katch, Colleen Werle

Tech App II: Matt Valvano, Erica Ziel, Kristi Zietz

Tech App III: Sara Gravelyn, Spencer Mancillas

Computer Programming: Elizabeth Hubsky, Matt Valvano

Accounting: Mike Williams

Foreign Language:

Spanish I: Jennifer Cass, Pete Cicinelli, Cameron Dole, Alex Harden, Steven Mankoci, Kaila Trombley

Spanish II: Malorie Katch, Jessica Mammel, Theo Keith, Spencer Mancillas, Virginia Jebb

Spanish III: Sara Gravelyn, Whitney Yahn, Erica Ziel

Math:

Geometry: Steve Berkobien, Pete Cicinelli, Virginia Jebb, James Lutz, Aubrey Maxa, Leslie Wellman

Advanced Algebra: Steve Ball, Sara Bean, Sarah Creed, A.J. Hovis, Malorie Katch, Theo Keith, Ashley LaBeff, Tara Leddy

Stats/Trig: Steve Boland, Matt Brady, Jamie Clayton, Kelly Ellsworth, Katie Paluch, Eric Platte

Mathematics: Joe Aven, Whitney Yahn

Industrial Arts:

AutoCad: A.J. Hovis

Metals: Charlie Petersen, Will Sackrider, Drew Hart

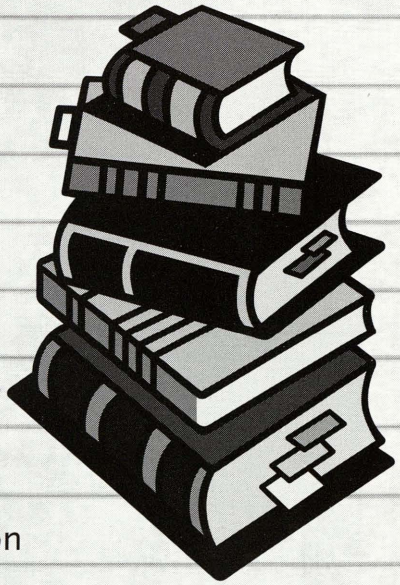

Social Studies:

US History: Leslie Wellman, Steven Berkobien, Nathan Rogers

Economics: Whitney Yahn, Adrieanna Berden, Ryan Kosanovich

Civics: Theo Keith, Teysa Pittman

Psychology: Kristi Gutierrez

Science:

Physical Science: Steven Berkobien, Pete Cicinelli, Joshua Pietras

Physics: Jonathon Syrek

Genetics: Sara Bean

Botany: Derek Viers

Biology: Malorie Katch, Nicole Stoddard, Sarah Creed, Anna Dixon

Chemistry: Theo Keith, Chelsea Page

Anatomy: Sara Gravelyn, Erica Marx, Whitney Yahn, Colleen Werle

Band: Ashlie Greve, Nathan Rogers, Bobby Calangelo, Josh Pietras, Joe Aven, Caleb Knutson

SADD: ***Vice President***- Spencer Mancillias, ***Treasurer***- Erica Ziel

Quiz Bowl: Jeff Bergkamp, Caleb Knutson, Spencer Mancillas

Perfect Attendance: Theo Keith, Chelsea Johnson, Kayla Gottschalk

QUIZbowl

Jeff Sickles

Spencer Mancillas

Sara Weathers

Brian Manzullo

Beau Boshans

Jeff Bergkamp

Caleb Knutson

Brandon Inman

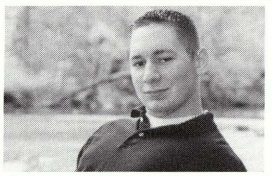

Jeff Sickles
Senior

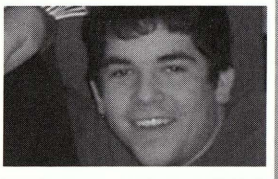

Spencer Macillas
Junior

Sara Weathers
Senior

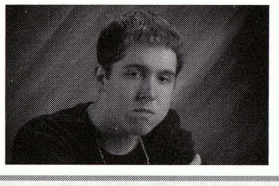

Brian Manzullo
Senior

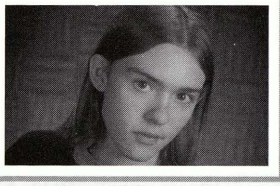

Beau Boshans
Senior

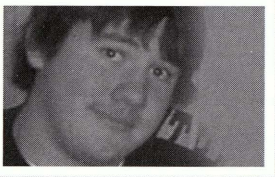

Jeff Bergkamp
Junior

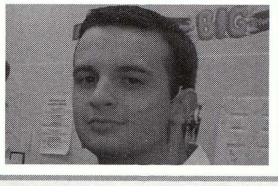

Caleb Knutson
Junior

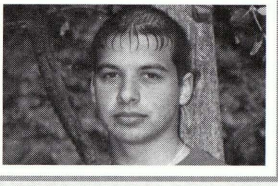

Brandon Inman
Senior

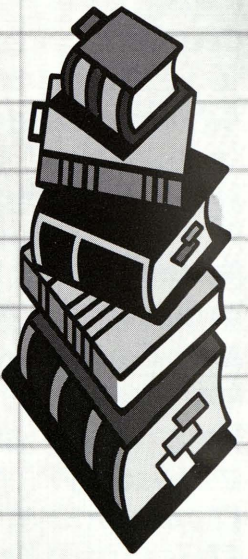

Monday April 4
SV vs Heritage 290 - 370
SV vs Carrolloton 195 - 140

Monday April 11
SV vs Nouvel 205 - 145

Tuesday April 12
SV vs Valley Lutheran 210 - 150

Thursday APril 14
Championship Match
SV vs Heritage
Swan Valley Looses

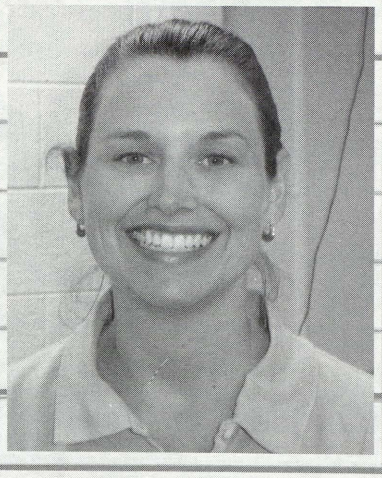

"We had a great season, coming in 2nd place in the county meets. We started out slow, losing to Heritage in our first match. However, our team pulled it together and we ended up coming through with only that one loss. Unfortunately, after a tough fight, we lost to Heritage again in the finals. We had some great seniors who we will miss greatly next year. We will be looking for some new students with lots of knowledge!" -Mrs. Erlenbeck, Advisor

PAGE BY: JAMIE CLAYTON AND JENNA TRISSLER

lawDAY

Right: Katlin Skwir

Below: Troy Clack

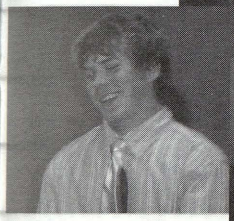

Right: Krista Collins

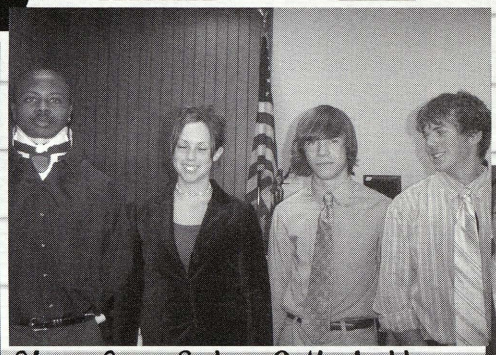

Above: Aaron Badger, Cathy Leddy, Stephen Ball, Troy Clack.
Right: Theo Keith, Sara Gravelyn, Jamie Collison, Brandon Inman

Left: Cody Taylor and Justin Chadwick

Below: Sara Gravelyn

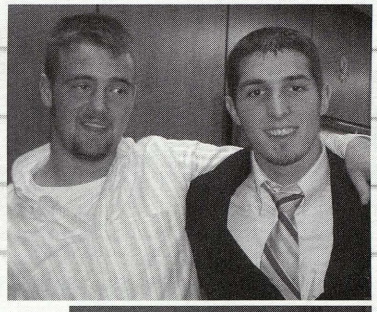

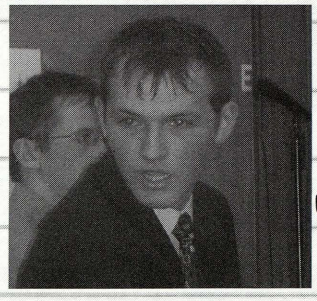

Left: Adam Collision

ATTORNEYS
kristaCOLLINS
adamCOLLISON
saraGRAVELYN
brandonINMAN
theoKEITH
brendonROOT
jamieCOLLISON

WITNESSES
aaronBADGER
stephenBALL
justinCHADWICK
troyCLACK
cathyLEDDY
jeffSICKLES
kaitlinSKWIR
codyTAYLOR

JURORS
saraBEAN
ashleyBOSTWICK
saraGERARD
alexHARDEN
sharonNEVEAU-HARDING
kellyKLEINSCHMIDT
kelseyKRUSE
chelseyLEMAIRE
candiceOSMOND
vanessaPEREZ
amandaSHAVER
morganTAYLOR
saraDESHONE
erikaCASTILLO
erinKELLY

Top Row: Theo Keith, Cody Taylor, Bandon Inman, Justion Chadwick
Bottom Row: Jamie Collison, Jeff Sickels, Katlyn Squir, Sara Gravelyn

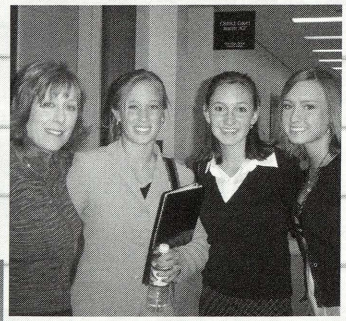

Mrs. Tesauro, Sara Gravelyn, Katlyn Skwir, Erin Kelly

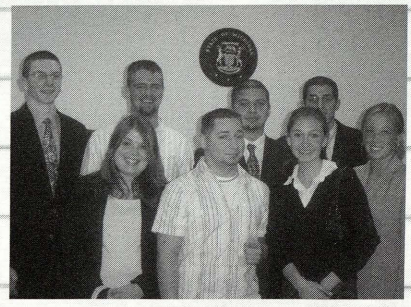

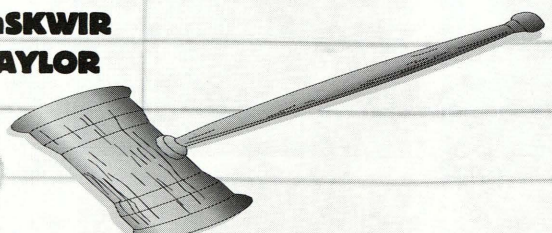

PAGE BY: JAMIE CLAYTON AND JENNA TRISSLER

Yearbook Staff

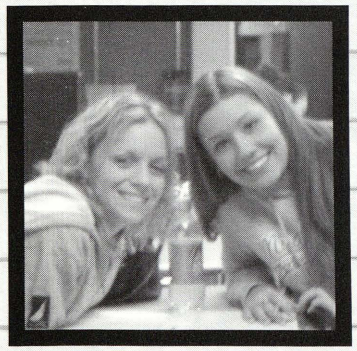

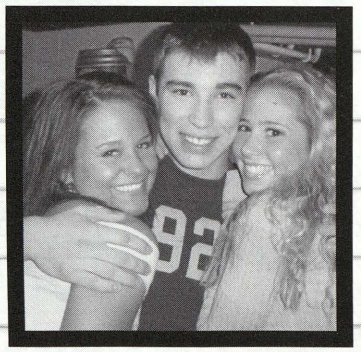

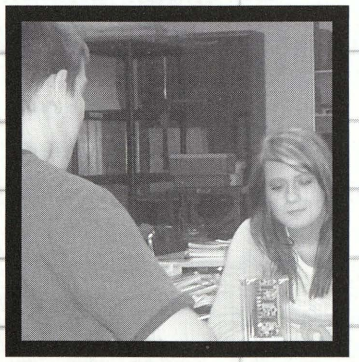

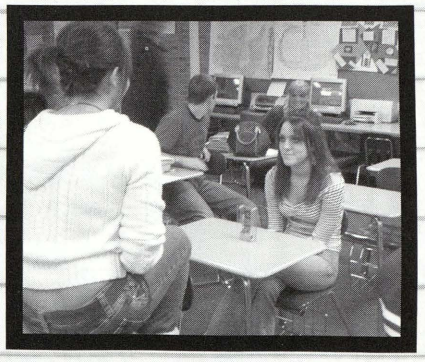

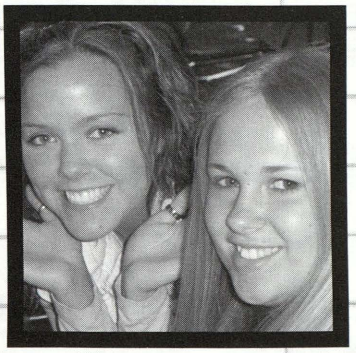

pages by: Jackie Richard and Samantha Schultz

Editor
Amy Berton
"This has been a crazy year; for the staff, but in the end with a lot of hard work we pulled it off.

Editor
Jackie Richard
"In the beginning, yearbook, was fun, but towards the end of the year it was really hectic for all of us."

Sports Editor
Blaine Morales

Members

Amy Berton
Ashley Bostwick
Aleshia Bowman
Amanda Cech
Leah Christen
Jamie Clayton
Carly Dobis
Rachel Eschenbacher
Kelsey Kruse
Blaine Morales
Whitney Murin
Jackie Richard
Jamie Rousseau
Samantha Schultz
Jenna Trissler
Liza Walker

Asst. Sports Editor
Liza Walker

Photo Editor
Ashley Bostwick

Drama Presents:

"Crazy For You"

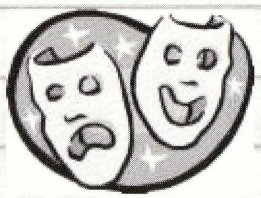

Julie Maznovak sings for the cowboys

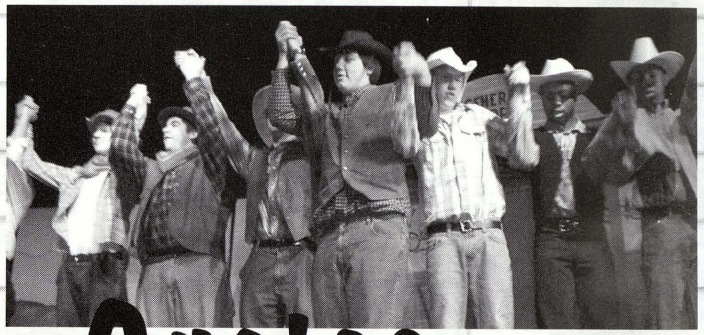

Quotes

"Drama has been very fun. We have so many great memories, I'm really going to miss it"
- Auston Minnich

"Watermelon Yeah!"
-Whitney Murin

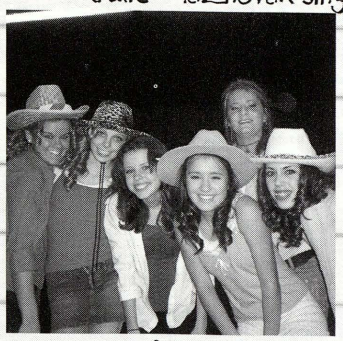

Cowgirls

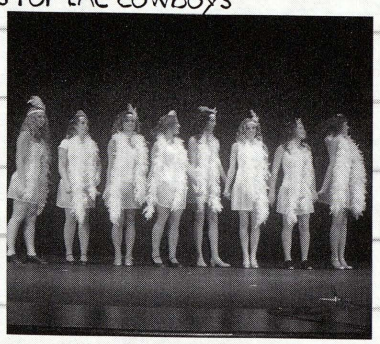

Dancing Queens.

Smile Follie Girls!

Sunny Side Up

Katie Poluch and Libby Robinson Search for the suspect.

Amy Berton tells the kidnappers what to do.

Girltalk.

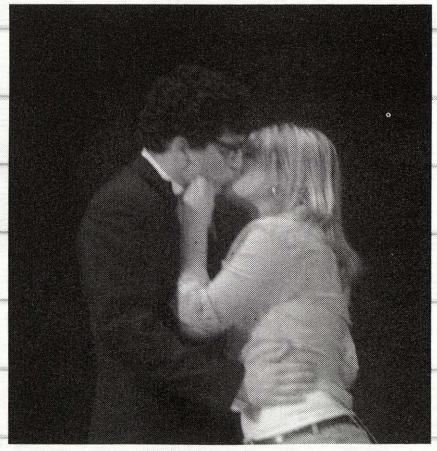

Who is Julia Kissing?

What a group of characters.

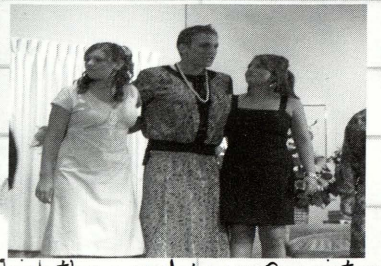

Think they could pass for sisters?

pages by: Amy Berton

International Club

Officers

President
Candice Osmond

President
Krista Collins

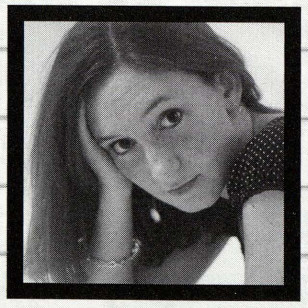

Treasurer
Kaitlin Skwir

Secretary
Kelsey Kruse

Members

Randi Jo Anklam
Stephen Ball
Sara Bean
Kelsie Beyer
Amy Berton
Steven Boland
Ashley Bostwick
Angela Castle
Georgiana Clayborn
Krista Collins
Ryan Coppens
Karen Crapo
Sara DeShone
Rachel Eschenbacher
Sara Gerard
Kristi Guitierrez
Sara Gravelyn
Sharon Neveau-Harding
Nichole Hollingsworth
Lauren Kaczor
Malorie Katch
Kelly Kleinschmidt
Caleb Knutson
Kelsey Kruse
Samantha Lawrence
Carly Link
Chelsey Lemaire
Kathy Leddy
Christa Louks
Erica Marx
Lisa Moler
Kirsten Norman
Candice Osmond
Lisa Otway
Katie Paluch
Vanessa Perez
Jackie Richard
Elizabeth Robinson
Rina Schultz
Stephanie Schneller
Kaitlin Skwir
Shaylyn Smith
Megan Sweany
Jonathon Syrek
Brittney Taylor
Rachel Taylor
Jennifer Theisen
Hannah Ursey
Colleen Werle
Gen Wilson
Spencer Wunderle
Stacie Valentine
Matt Valvano
Derek Viers
Whitney Yahn
Courtney York
Kristi Zietz

page by: Jackie Richard

Advisors

< Senora Tesauro

Senora > Feldotte

There are two advisors in the International Club. They are Senora Tesauro and Senora Feldotte. Senora Tesauro is a Spanish II and III teacher. Senora Feldotte is a Spanish I teacher.

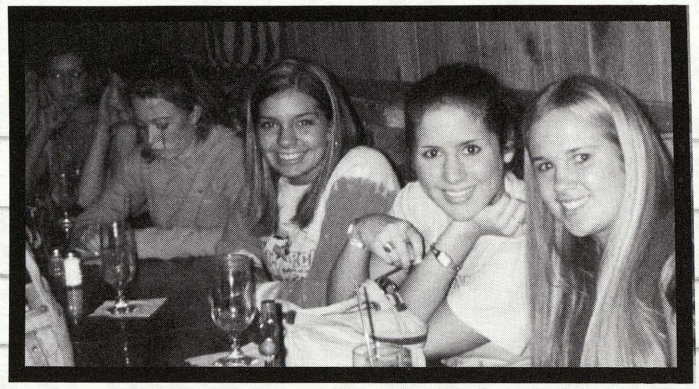

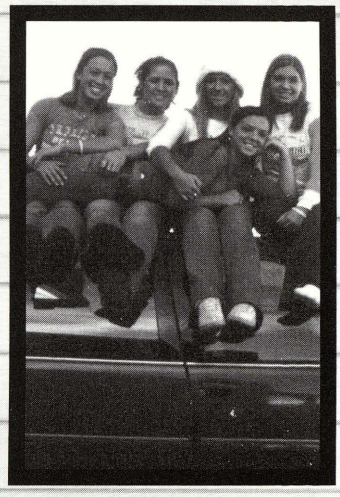

< The winning team of the road rally. Whitney Yahn, Kristi Zietz, Vanessa Perez, and Angela Castle

The International Club did many things during the year. The first event is the road rally. This is where they are given clues, in spanish, and they must figure them out, and go to that place. The next thing they did this year, was a Christmas party at Christa Louk's house. Finally, for the end of the year they all go out to eat somewhere. This year they went to Los Cuatros Amigos.

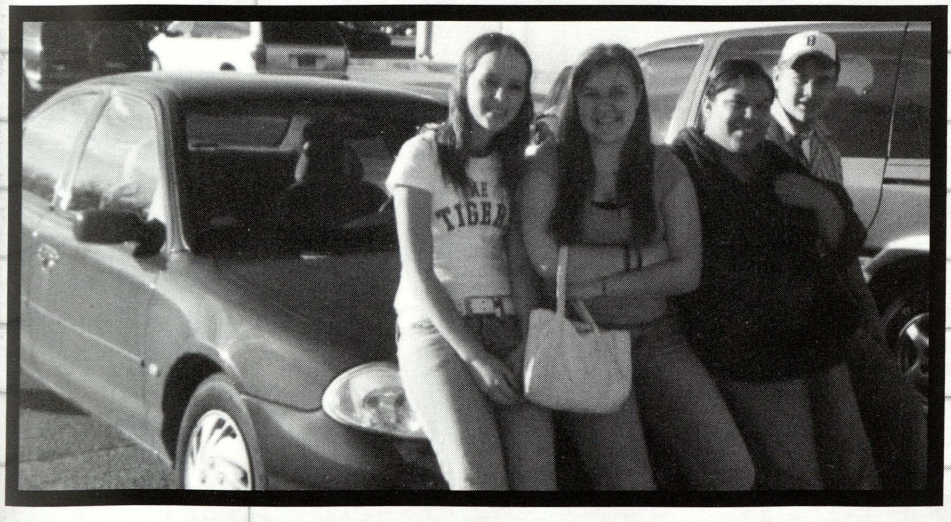

Senior Quotes

Class of 2005

Amy Berton: "Senior year is when you find out who your real friends are."

Jamie Collison: "You don't go to High School to find a husband, you go to find your bridesmaids."

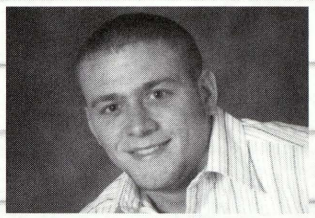

Nick Thisen: "Um...yep."

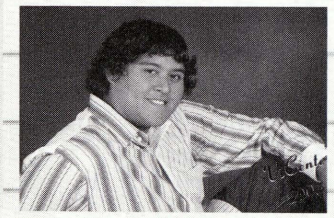

Vinny Valinova: "I am not going to miss it at all! Besides my friends."

Kelly Kleinschmidt: " When it's all said and done, it's all been real, it's been Fun."

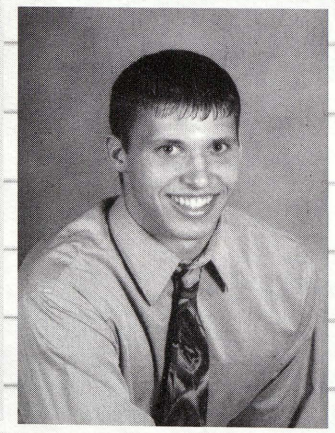

Tyler Manntz: "High School comes as quick as it goes. Live it up and party with no regrets."

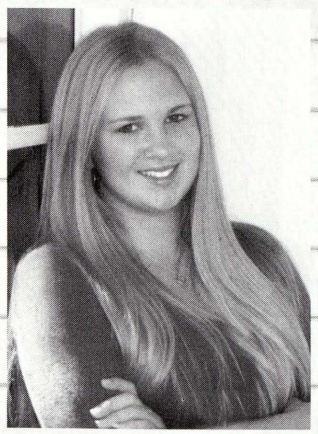

Rachel Eschenbacher: "Senior year went by so quickly, but I made a lot of memories that will stay with me forever and always."

Kaitlin SKwir: "Boom-chicka-boom Vikings. Team on 3-2-3 team... really, really loud. Magic- Magic- Ninja what?"

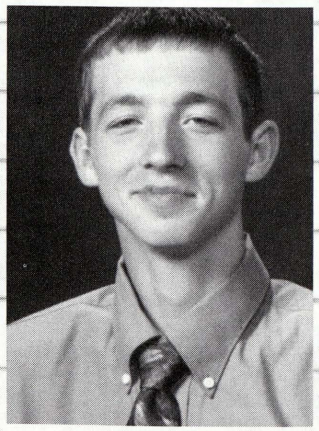

Andy Kolinko: "Stuff happens to everyone, but some more than others."

pages by: Jackie Richard

Junior Quotes

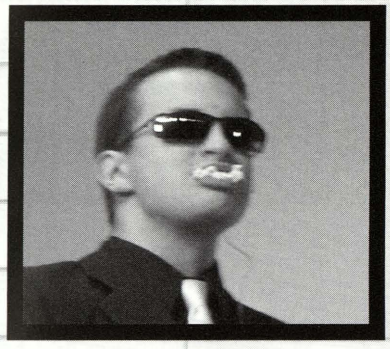

Caleb Knutson: "If you don't try to have the most fun out of life with your friends, then I just feel sorry for you."

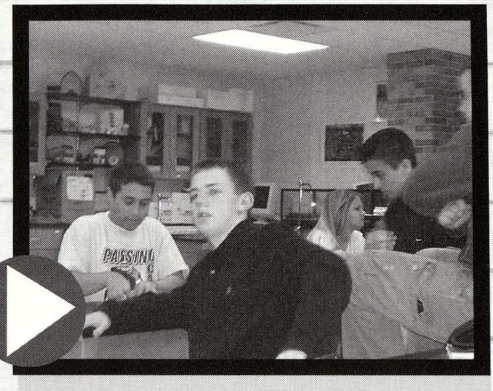

Michael Williams: "When she went to the airport and saw a sign that siad, 'Airport Left,' she turned around and went home. Van putin dot hemoglobin..."

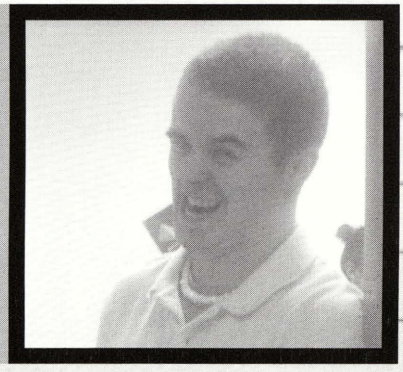

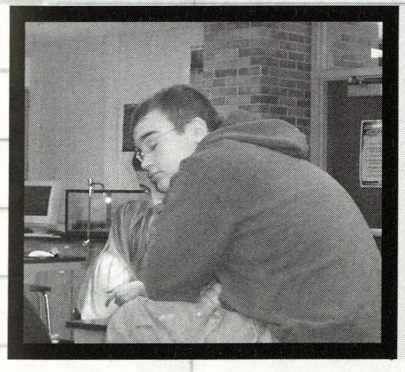

Steven Boland: "If you ever get in a boxing match never let the guys gloves touch your lips, cause you never know where that glove has been. Mmmkay!"

Class of 2006

"More...

Chelsey Lemaire: "This ____ is bananas, b-a-n-a-n-a-s."

Whitney Yahn: "I am Yahnny, here me roar."

Jamie Clayton: "Don't be a party pooper!"

Randi Jo Anklam: "Supersize it."

Courtney York: "Jorgesito y Filiberto son muy guapos y adorables."

Heather Smith: "Steamroller"

"

Sophomore Quotes

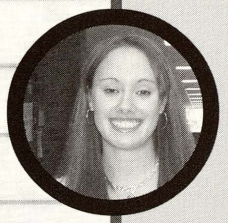

Kayla Baxter: "That's hot!"

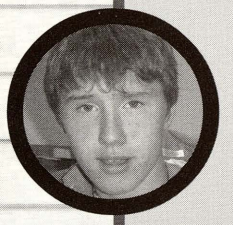

Mike Ball: "Don't eat country meat form the student store, they give you gas."

Brittany House: "Play soccer cause it kicks grass!"

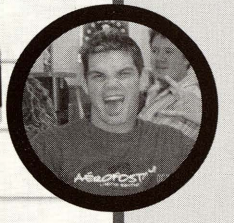

Phillip Marcoux: "Don't screw around."

Kirsten Whitlock: " Play soccer, become a Phoenix, and be a Diva."

Adam Collison: "Lola and Margs are the bomb."

CLASS OF 2007

Erik Ball: "The future is coming, so join the boy's soccer team."

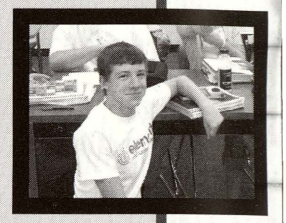

Christime Garabelle: "Just have fun, everything happens for a reason."

Blaine Morales: "My favorite class is yearbook with all the girls. Go Blaine and the Yearbook Chicks!"

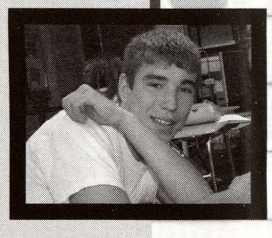

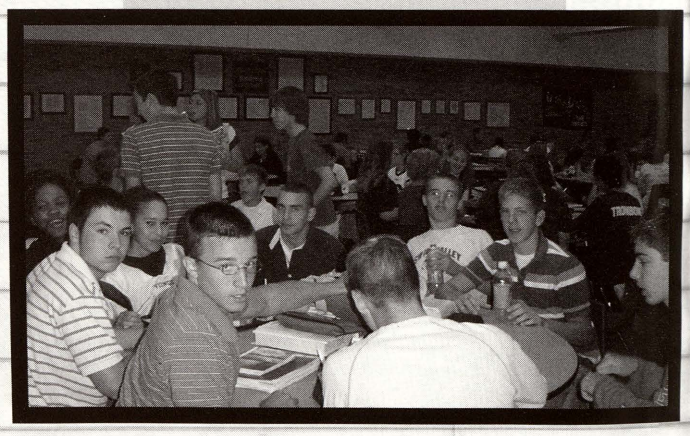

Pages by: Jackie Richard

"Freshman Quotes"

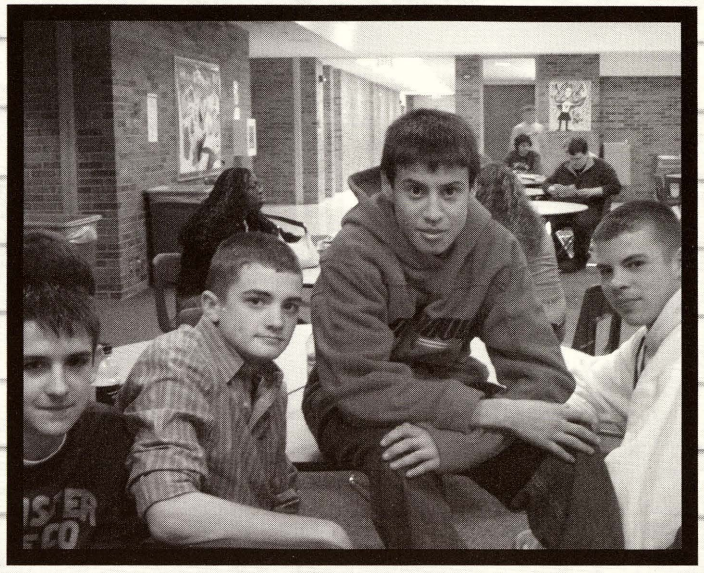

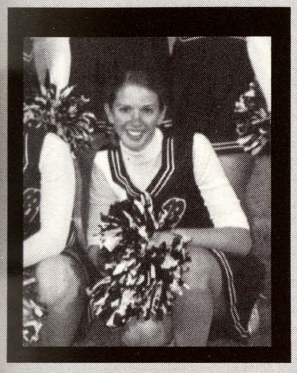

Danelle Werle
"The past's the past, the future is now."

CLASS OF 2008

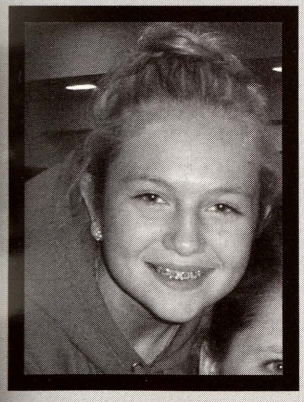

Ashley Eschenbacher
"No Scooby Doo, your mom eats cat poop."

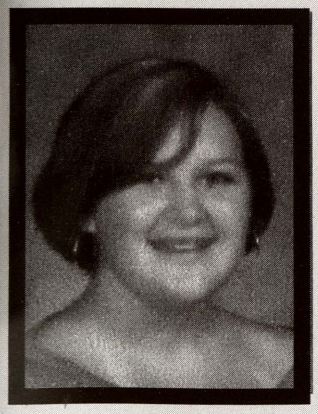

Kelsey Anklam
"That's why you can't have a drink."

Devin Beelen
"Go with the flow and make upper classmen friends."

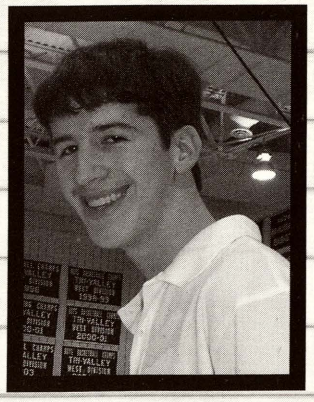

Now and Then

Auston, Justin, Frank, Vinny, and Cody their senior year.

Auston, Justin, Frank, Vinny, and Cody in 6th grade, 1998

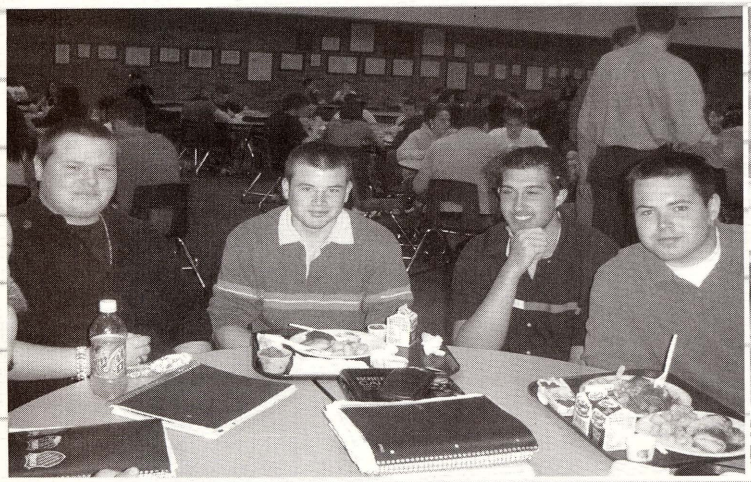

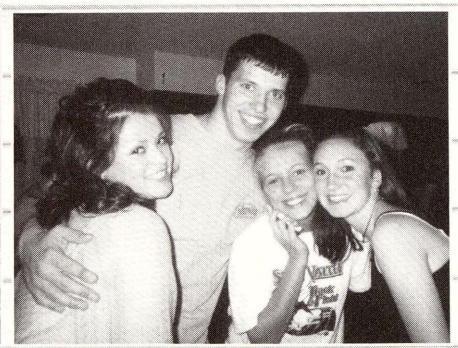

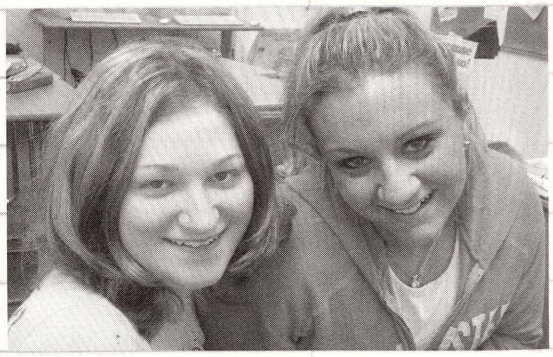

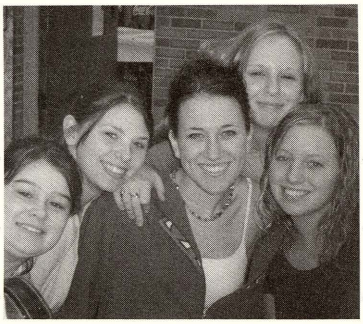

Some of us have been friends for a while.

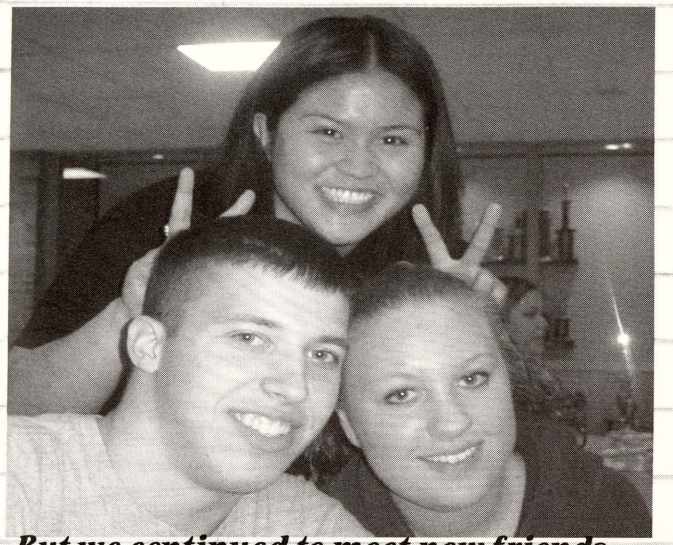

But we continued to meet new friends, throughout the year.

Basketball and football games were some of the best times!

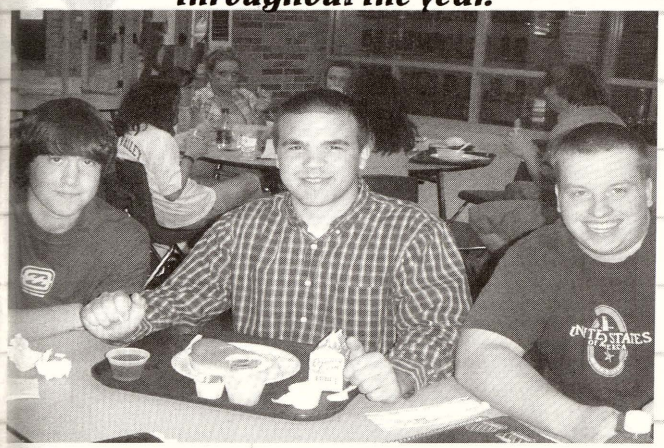

Aaron, Noah, and Brett enjoy their lunch together.

Auston and Vern.

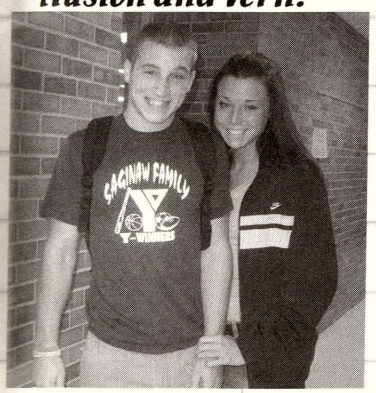

Sara and Lesleigh.

Page Layout: Jamie Rousseau

Now and *Then*

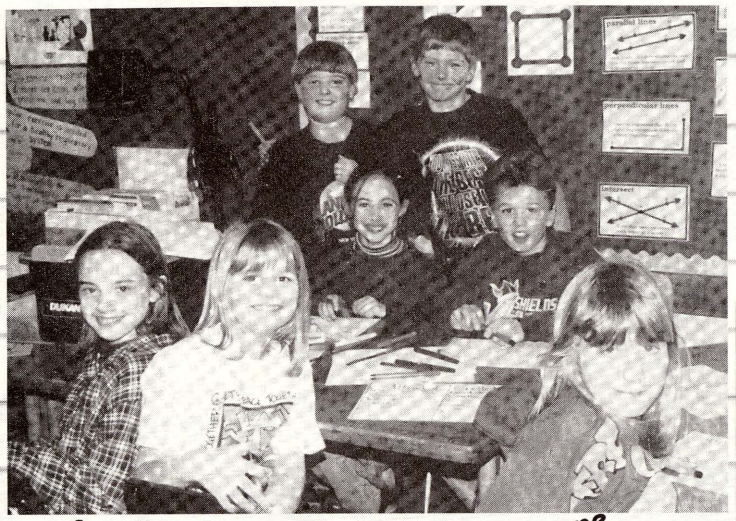

Sweet and innocent.

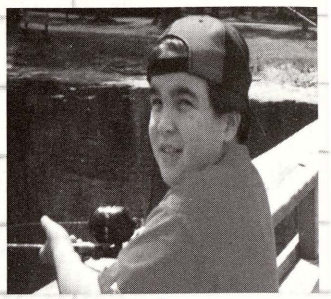

Noah

The Shields Crew

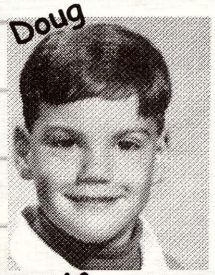

Doug

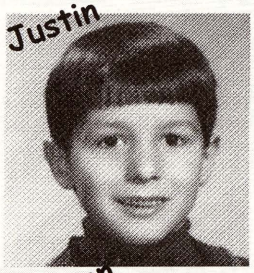

Justin

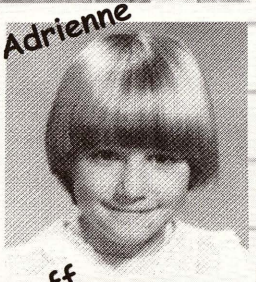

Adrienne

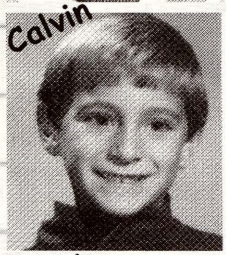

Calvin

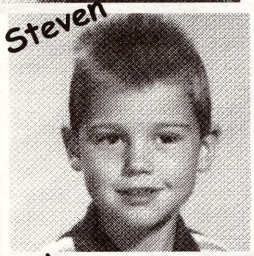

Steven

Jeff

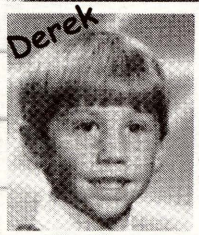

Derek

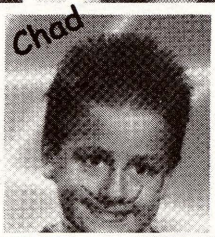

Chad

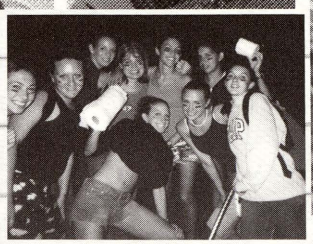

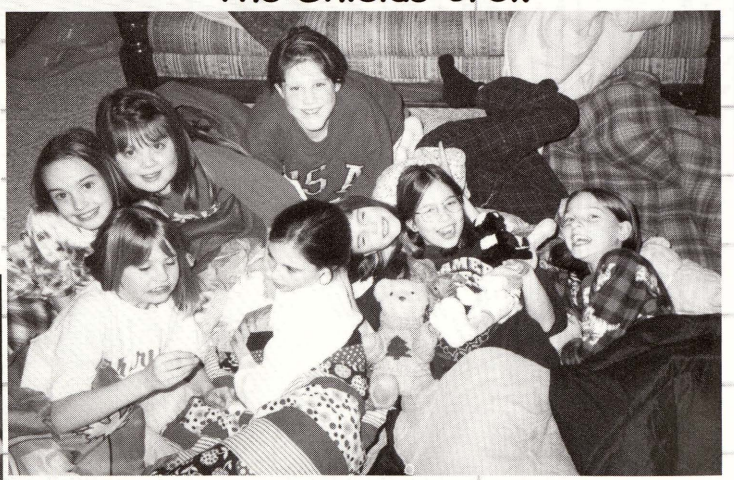

Sleepovers were the best!

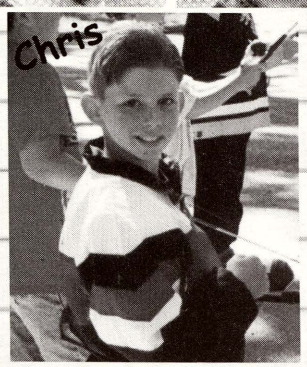

Chris

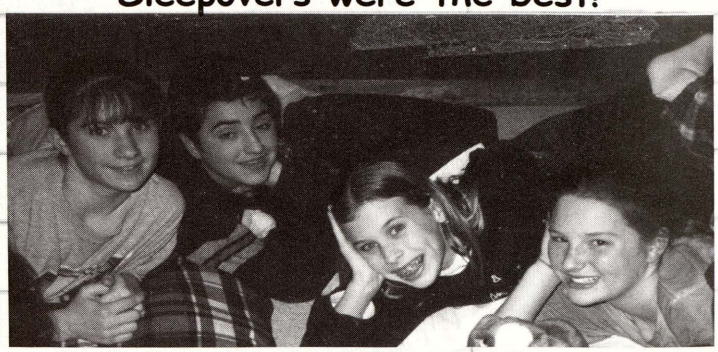

Page By: Jamie Rousseau

Aleshia & Ashley

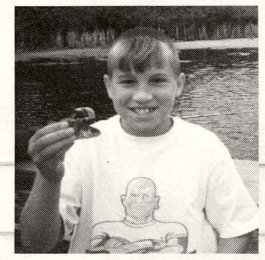

Auston

Corey

Nick

Stevie

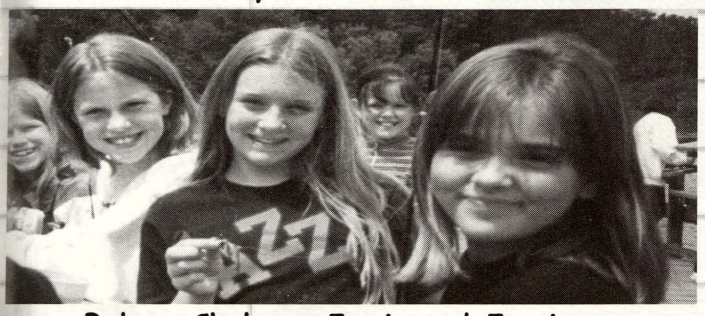

Below: Chelsea, Jamie,and Jessica.

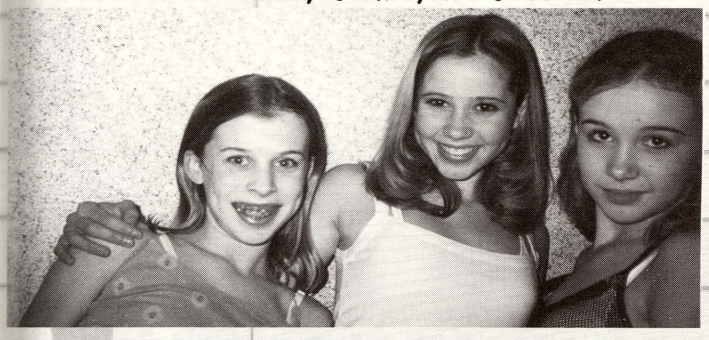

Below: Kinde, Steph, Auston, Chelsea.

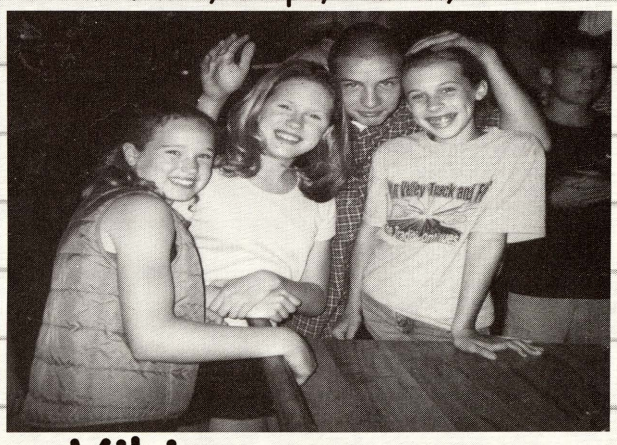

Viklings ... to ... Vikings

Meet Erika from Ecuador

Here, Erika is getting ready to go to a football game.

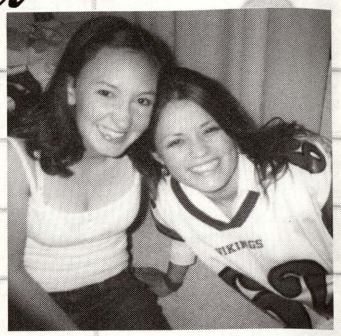

Above: Erika at Homecoming.

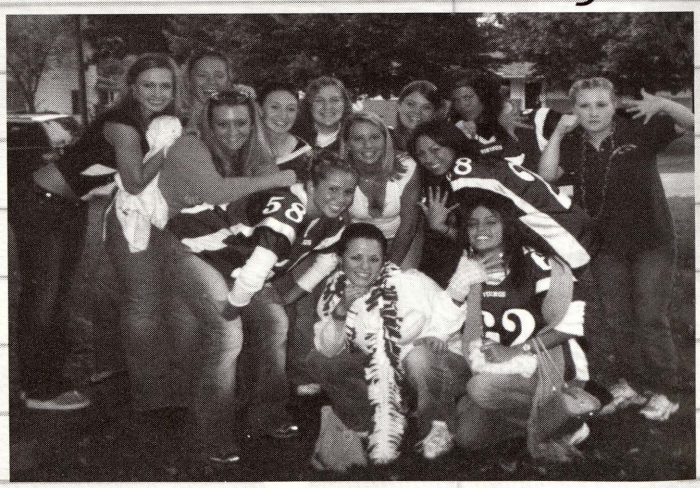

Erika celebrating her birthday.

Hi my name is Erika Castillo and I am an exchange student this year from Ecuador. I had the best experience of my life here at Swan Valley. I enjoyed all the football and basketball games, parties, and meeting such great friends. I want to thank everyone for all their help and friendship that they gave me. I made really good friends here at Swan Valley and will have these great memories for the rest of my life."

Love, Erika

Senior Candids

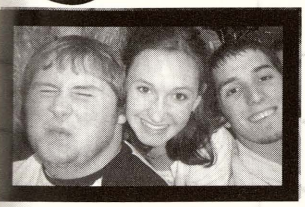

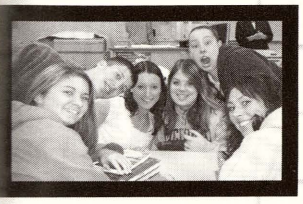

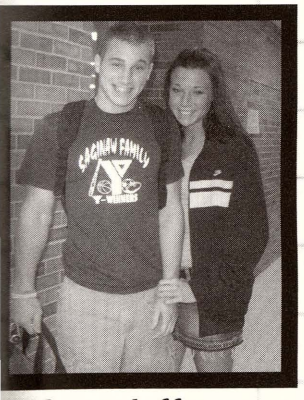

Below: Jeff we all loved the kilt, but maybe you should stick to pants.

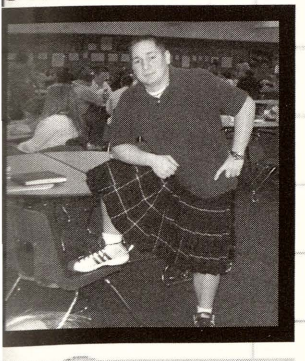

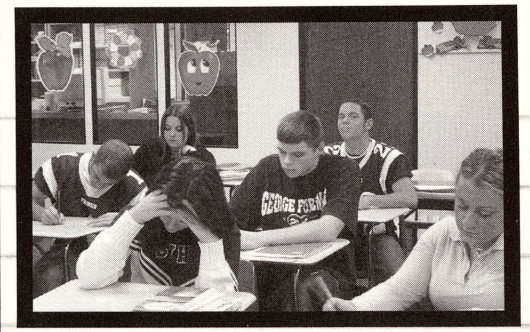

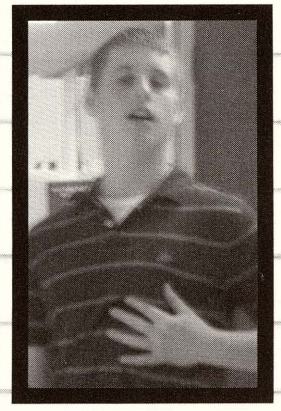

Left: Chad why are you rubbing your chest?

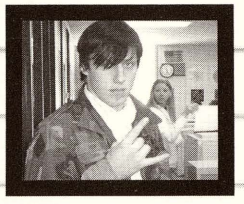

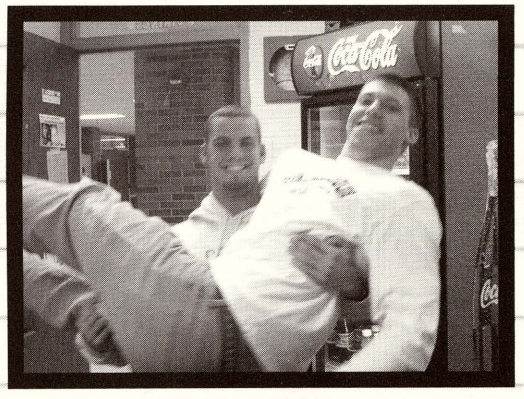

Above: Isn't this a little bit weird? Doug why are you holding Tyler up, shouldnt Tyler be holding you if anything?

page by: Jackie Richard

Portrait of...

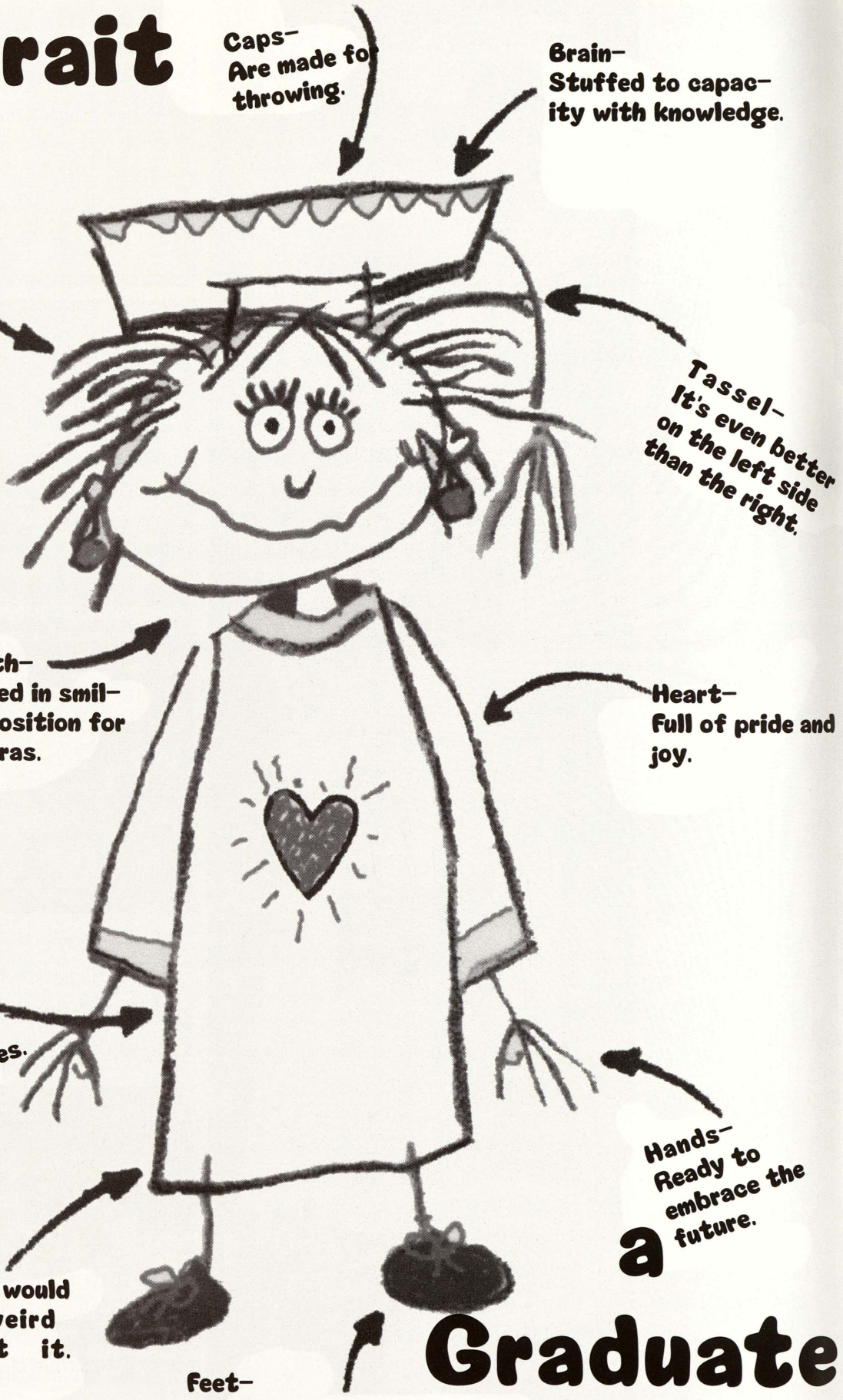

a Graduate

page by: Jackie Richard

The Following Local Businesses Contributed to the Production Of This Yearbook

Body Rhythm Dancewear

MiJa Lawson
7585 Gratiot (Shields) • Saginaw, MI 48609 • (989) 781-9334

Gratiot ANIMAL HOSPITAL
DOCTORS HOURS BY APPT.
8455 Gratiot Rd • Saginaw, MI 48609
989-781-3600
D.L. McNally, D.V.M. S.A. Gilbert, D.V.M.
S.A. Mayer, D.V.M.

Carmen's Nail-Tique
Contemporary Nail and Hair Artistry
7536 Gratiot Suite 3
Saginaw, Michigan 48609
989.781.9370
Carmen DeBellis Owner, Nail Technician

CRAIG BYE, JR.
DEBUT
Van and Truck Conversion Specialists
www.debutautomotive.com
8175 Gratiot • Saginaw, Michigan 48609
Telephone (989) 781.0901 • Fax (989) 781.1701
E-mail: debut@sbcglobal.net

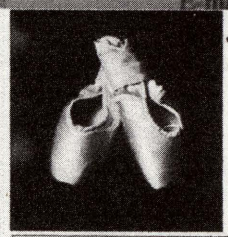

Joan Malone Dance Center
6400 State Street Saginaw, MI 48603
(989) 791-3486
Ballet ~ Hip Hop ~ Lyrical
Pointe ~ Jazz ~ Tap

DESIGNTECH
CUSTOM INTERIORS
8570 Carter Road
Freeland, MI 48623
phone 989-695-6306

STANLEY STEEMER
LIVING BRINGS IT IN, WE TAKE IT OUT.℠
7536 Gratiot Suite 1 • Saginaw, MI 48609
RICH KING
IICRC/FCITS
Certified Carpet Inspector
Saginaw: (989) 781-3000
Bay City: (989) 684-0000
Midland: (989) 832-5191
Fax: (989) 781-1630
Toll Free: 1-800-STEEMER
www.stanley-steemer.com

WAKEMAN FUNERAL HOME, INC.
1218 N. MICHIGAN AVENUE • SAGINAW, MICHIGAN 48602
(989) 752-8531
www.WakemanFuneralHome.com
BRIAN D. WAKEMAN, CFSP, NCBF
OWNER-MANAGER
Brian@WakemanFuneralHome.com
RODNEY C. WAKEMAN, CFSP, NCBF
OWNER-DIRECTOR
Rodney@WakemanFuneralHome.com
HAROLD C. WAKEMAN, DIRECTOR EMERITUS

Fine Cabinetry
for your Home or Office

PRIME
FINANCIAL GROUP, INC.
RESIDENTIAL MORTGAGE LENDER
MICHAEL J. MAILLETTE
PRINCIPAL/LOAN OFFICER
CELL: (989) 798-2416
5090 STATE ST.
BLD. B, SUITE 204
SAGINAW, MI 48603
PHONE: (989) 799-4540
FAX: (989) 799-4386
600 ADAMS STREET
BAY CITY, MI 48708
PHONE: (989) 891-9480
FAX: (989) 891-9580
FRANKENMUTH
(989) 652-4899

NAPA AUTO PARTS
TOM MEISEL
NAPA AUTO PARTS OF OWOSSO
1075 E. Main
Owosso, Michigan 48867
NAPA AUTO PARTS OF SHIELDS
8751 Gratiot Road
Saginaw, MI 48609

LEITZ
MUFFLER
MAN
OF SAGINAW
4975 Gratiot at Center
Saginaw, MI 48603
(989) 790-0786
MON-SAT 8-6 PM

Angela's Flowers
"Sending Emotions, Flower By Flower"
989 781-1062
800-841-3463
8048 Gratiot Rd
Saginaw, MI 48609
www.2angelas.com

Bank One is proud

to support

Swan Valley High School

As an active supporter of local events and organizations, we salute Swan Valley for their contribution to our community. Call 1-877-BANK-ONE for telephone banking services.

Member FDIC. www.bankone.com

BANK ONE®

EXERCISE EXPRESS USA
"Keeping America Fit"

989-781-6700
Fax 989-781-6811

7402 Gratiot Road
Saginaw, MI 48609

Exercise Equipment X Sales & Service
Precor X LifeFitness X Schwinn X Parabody

Chuck Hise, Owner

Certified Personal Trainer
Physical Fitness Specialist

STROEBEL AUTOMOTIVE
COMPLETE AUTOMOTIVE SERVICE

ASA AUTOMOTIVE SERVICE ASSOCIATION® MEMBER

The bitterness of poor quality remains long after the sweetness of low price is forgotten!

ASE CERTIFIED

- Quality Parts and Service Since 1982
- Up-To-Date Equipment & Training
- Engine Repairs
- Computer & Fuel Injection Service
- Brakes and Suspension
- Certified Technicians

100 Campbell Lane • Saginaw
(behind McDonalds on Gratiot)
(989) 781 -4307

Portraits by Gregg
and associates
1516 Midland Road
Saginaw, Michigan 48603
989-799-9955

Marti
Barckholtz

the studio

125 S. Jefferson Ave. Saginaw, MI 48607
(989) 754-7784

Congratulations Class of 2005!

Sessions starting at only $30

Fast turn-around time!

HARTLAND UNLIMITED AUTO SALES

BUY ... SELL ... TRADE ... CONSIGNMENT

GO VIKINGS!

ALL TYPES OF VEHICLES AVAILABLE
ALL TYPES OF CREDIT APPROVED
WELCOME FIRST TIME BUYERS

JIM & KARLA HART
MIDLAND AT HOSPITAL RD.
(989)793-6542

PAULA M. MILLER
CEO

193 Campbell Lane • Saginaw, MI 48609
PH 989.781.1430 • TF 888.356.4930 • FX 989.781.5202
WEB www.firstareacu.com • E pmmiller@chartermi.net

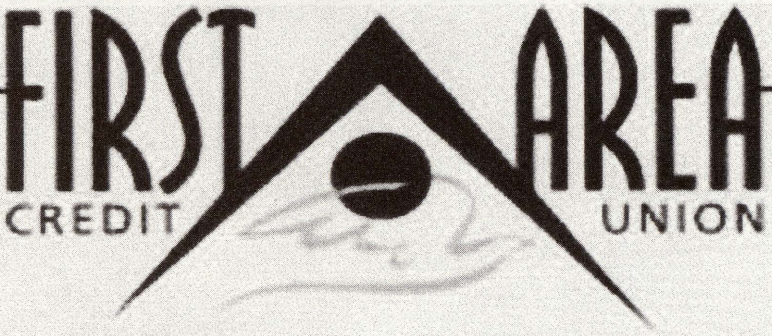

193 Campbell Lane ■ Saginaw, MI 48609
989.781.1430 ■ 888.356.4930
www.firstareacu.com

- Savings
- Loans
- Free Checking
- Debit Cards
- Mortgages
- Online Banking
- Home Equity Loans
- Christmas Club
- Direct Deposit
- Safari Savers Club
- ATM Cash Machine
- MARS - 24 Hour Phone Banking

Putting Members First, Keeps Us First!

Serving persons who live, work, worship or attend school in Saginaw County and eligible retirees. If you are interested in becoming a member, call or stop by, we are located behind McDonald's in Shields.

*Contact the credit union for eligibility requirements.

Learn the truth about credit at

bankingessentials101.com

Banking 101 Essentials

Proudly Sponsored by
Team One Credit Union
989.754.6575

Where girls just wanna shop for fun!
Girlfriends
4882 Gratiot Rd. Ste. 14
Saginaw, Michigan 48603
815 N. Saginaw Street
Bay City, MI 48708
(989) 895-7100

Brady Drugs
Your HomeTown Pharmacy
Brady Drugs
7835 Gratiot
Saginaw, MI 48609
Phone: 517-781-2370
Fax: 517-781-0010
Good Luck
2005 Graduates

STURTZ & STURTZ
ATTORNEY & COUNSLOR AT LAW

SWAN VALLEY
SUMMER BASEBALL

Quality Locally Grown Evergreens, Shrubs & Trees
Choose 'N' Cut Christmas Trees
Kluck
NURSERY, Inc
1020 VAN WORMER ROAD • SAGINAW, MICHIGAN 48609

ACE
The helpful place.
Wohlfeil's
5818 State Street
Saginaw, Michigan 48603
Phone: (989) 799-0942
DAVE WOHLFEIL

SAGINAW VALLEY LAND TITLE

2120 BAY ROAD
SAGINAW, MICHIGAN 48602

(989) 793-9070
FAX: (989) 793-6786
BASIL F. GIANFORTUNA

Creative
Photography
by
Helen

Specializing in High School Seniors
Color
Black and White
Location Portraits

989.793.3679

303 S. Hamilton St. Saginaw, Michigan 48602

The Other Guys
CAR STEREO &
C. B. SPECIALISTS

DRIVE-IN SERVICE AND INSTALLATION
BY APPOINTMENT

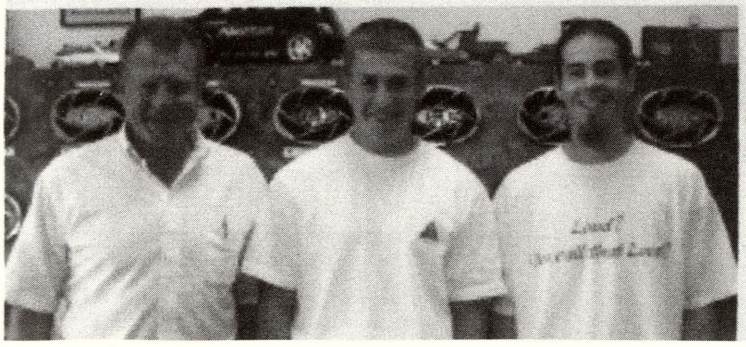

Pioneer
9790 GRATIOT
SAGINAW, MI 48609
PHONE (989) 781 -0508

Good Luck SADD Class Of '05

PACESETTER
SPORT & SHOE

7013 Eastman Avenue
Midland, MI 48642
Phone (989) 839-8575
Fax (989) 839-8565
pacesettermi@hotmail.com

Bldg. A
5880 State Street
Saginaw, MI 48603
Phone (989) 497-0117

Now Open
Hill's Bar and Grill
7304 Gratiot
Best Burgers in Town!
Come Try the Daily Specials!

PAM
173 Miller Ct. • Saginaw, MI 48609
781-3424
Oo-La-La
HAIR & NAIL SALON
Your next appointment is:
Please call if unable to make appointment

Made to Order:
Fruit Baskets, Meat Trays
& Shrimp Trays
by
Jack's Fruit & Meat Market

ESSEXVILLE	MIDLAND	SAGINAW	SHIELDS
1511 Center Ave	2000 S. Saginaw	3621 Bay Rd.	7000 Gratiot Rd.
(517) 893-0591	(517) 695-6810	(517) 792-7700	(517) 781-0064

KRUSE BUILDERS
NEW HOMES AND REMODELING
Licensed & Insured
JOHN KRUSE
Cell
(989) 737-9275
Phone/Fax
(989) 791-4767

CLAYTON ELECTRIC
RESIDENTIAL • COMMERCIAL
FREE ESTIMATES
24 HOUR EMERGENCY SERVICE
JAMES E. CLAYTON
7101 DANNY • SAGINAW, MI 48609

Velma Breidinger
Bette Jo Schmerheim
Owners
EDUCATORS' WAREHOUSE, INC.
TEACHING MATERIALS
FOR
SCHOOL AND HOME
Hours
Mon.-Fri. 10:00-8:00 Sat. 10:00-5:00
Cornerstone Center
7075 Gratiot (Shields)
Saginaw, MI 48609
(989) 781-3130

7680 GRATIOT RD
SAGINAW, MI
989-781-3470
Hair by Chris and Company

A lot of people imitate us, but no one can duplicate us!
7 STAR
Neil Pedawi, President
Rob Duletzke, General Manager
7570 Gratiot Rd. • Saginaw, MI 48609 • (517) 781-2880

SAGINAW PLUMBING & HEATING SUPPLY CO.
7767 GRATIOT ROAD
SAGINAW, MI 48609-5016
989-781-3388
FAX 989-781-0208

Apple Mountain Realty
Elaine Kingry
Realtor
Multi-Million Dollar Producer
5200 State St. • Saginaw, MI 48603
Office: (989) 791-6010
Home: (989) 781-5833
Fax: (989) 791-9444
Cell: (989) 860-5075
email: e1kingry@aol.com
www.applemtnrealty.com

QUALITY PLUMBING, HEATING, KITCHEN & BATH CABINETRY, SPRINKLER IRRIGATION SUPPLIES

PRINT EXPRESS

www.peop.biz

Office Products

101 S. Miller Rd. in Shields • 989.781.4531

SELF SERVE Lumber

8100 Gratiot Rd.
Saginaw, MI 48609
(989)781-3020

TRANS AUTO GLASS

MOBILE GLASS SERVICE

NGA CERTIFIED TECHNICIANS

Saginaw • 110 Swanson • 1-800-322-1164
West Branch • 904 W. Wright • 1-800-999-4881
Oscoda • 201 S. Lake St. • 1-800-890-0303

TYRA-DIJAK INSURANCE

Sharon Tyra-Dijak Licensed General Agent

Life, Health,
Long Term Care,
401K , Annuities

Phone: 989-792-4045
FAX:989-792-0845
P.O. Box 20194
Saginaw, Mi. 48602

Shannon Supply

Construction Products

Joe Medina

Phone • **989.695.5573** • Fax • **989.695.2229**

Nextel • **239.4727** • Nextel Direct Connect • **7854**

8554 Carter Rd. • Freeland, MI 48623

email • ssupply@diamondcs.net • website • www.shannonsupply.com

6 myths

About your local community college

Myth No. 2

A degree from Delta isn't as good as a university degree.

Now wait a minute. Whoever started this one must have been absent the day they taught common sense. A degree from Delta College, in many cases, is a step directly into the job market. It means a career with responsibilities and chances for promotion and personal growth. Or, a degree from Delta means leaving us and attending the university of your choice and graduating with a baccalaureate degree, which can open up a host of possibilities. Remember, attending Delta for two years gives you two years to save money, and that could give you the opportunity to go away to a university without going into debt for the next 10 years. We are the school that wants you to go someplace else, after us! That's the Delta Difference. Remember, it's quality, affordability and personal attention.

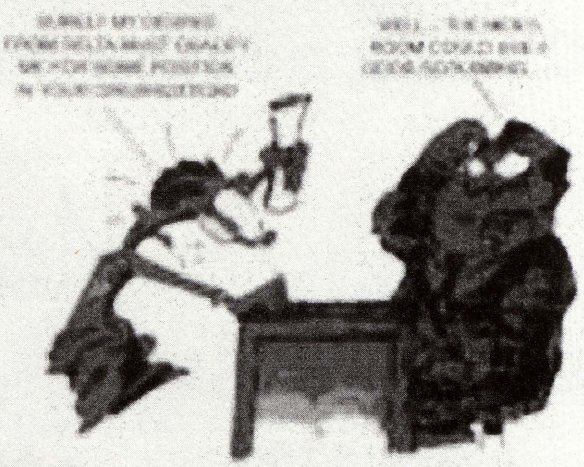

Call us:
(989) 686-9093 or
(989) 495-4000, ext. 9093
(Midland)

Delta College
Experience the Delta Difference
www.delta.edu

Delta College is an equal opportunity/affirmative action employer. Delta does not discriminate in employment, education, public accommodations or public services on the basis of religion, race, color, national origin, age, sex, marital status, sexual orientation, height, weight, arrest record, veteran status, disability, or other classifications as required by applicable U.S. federal, state or local law.

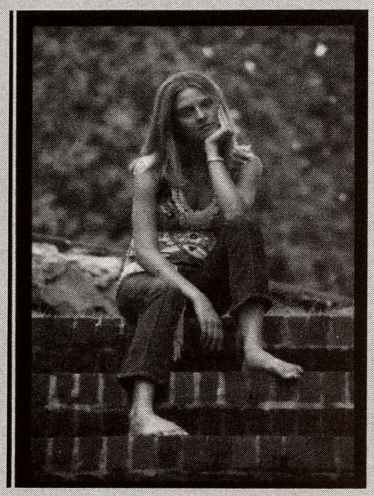

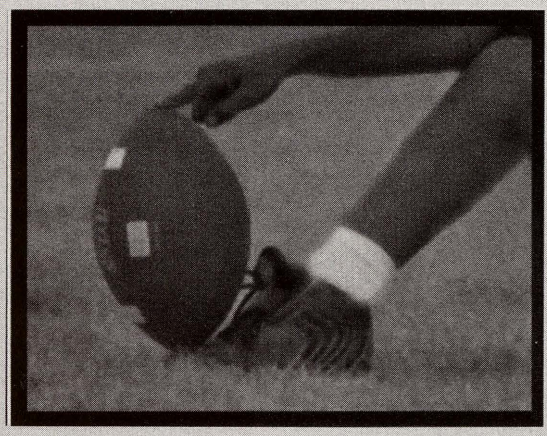

FALLING LEAVES PRODUCTIONS

SENIORS PORTRAITS SPORTS
WEDDINGS PETS
ALL EVENT PHOTOGRAPHY

by Darcy
(989) 280-0757

Scott's Party Store
7877 Gratiot
Saginaw MI
Phone: (989) 781- 2420

MURIN COMPANY
Landscape Contracting
Materials & Services
Hydro-Seeding
2243 N. Graham Rd. Ph: (989) 781-1850
Freeland MI 48623 Fax: (989) 781-1855
Cell No: Joe Murin 751-5306
Ted Murin 751-1588
John Murin 751-4045

Howard Johnson
PLAZA HOTEL
HOWARD JOHNSON PLAZA
400 Johnson Street • Saginaw, MI 48607
Phone (989) 753-6608 • Fax (989) 753-2387
This facility is operated under franchise agreement with Howard Johnson International, Inc.

Stitch in' Time
989 781-5209
7579 Gratiot Rd.
Saginaw, MI 48609

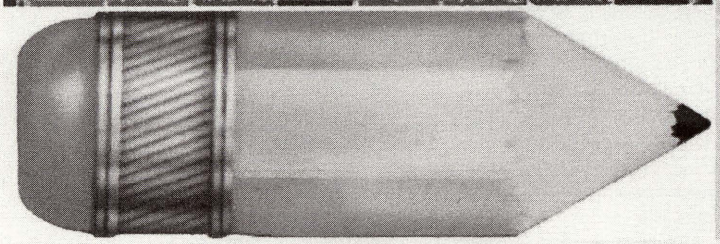

Congratulations to the Class of 2005

ADVANCED MEDICAL IMAGING

MEIJER
A million reasons a single store.

Congratulations
Class of 2005!

Ashley Bostwick
We are so proud of you!

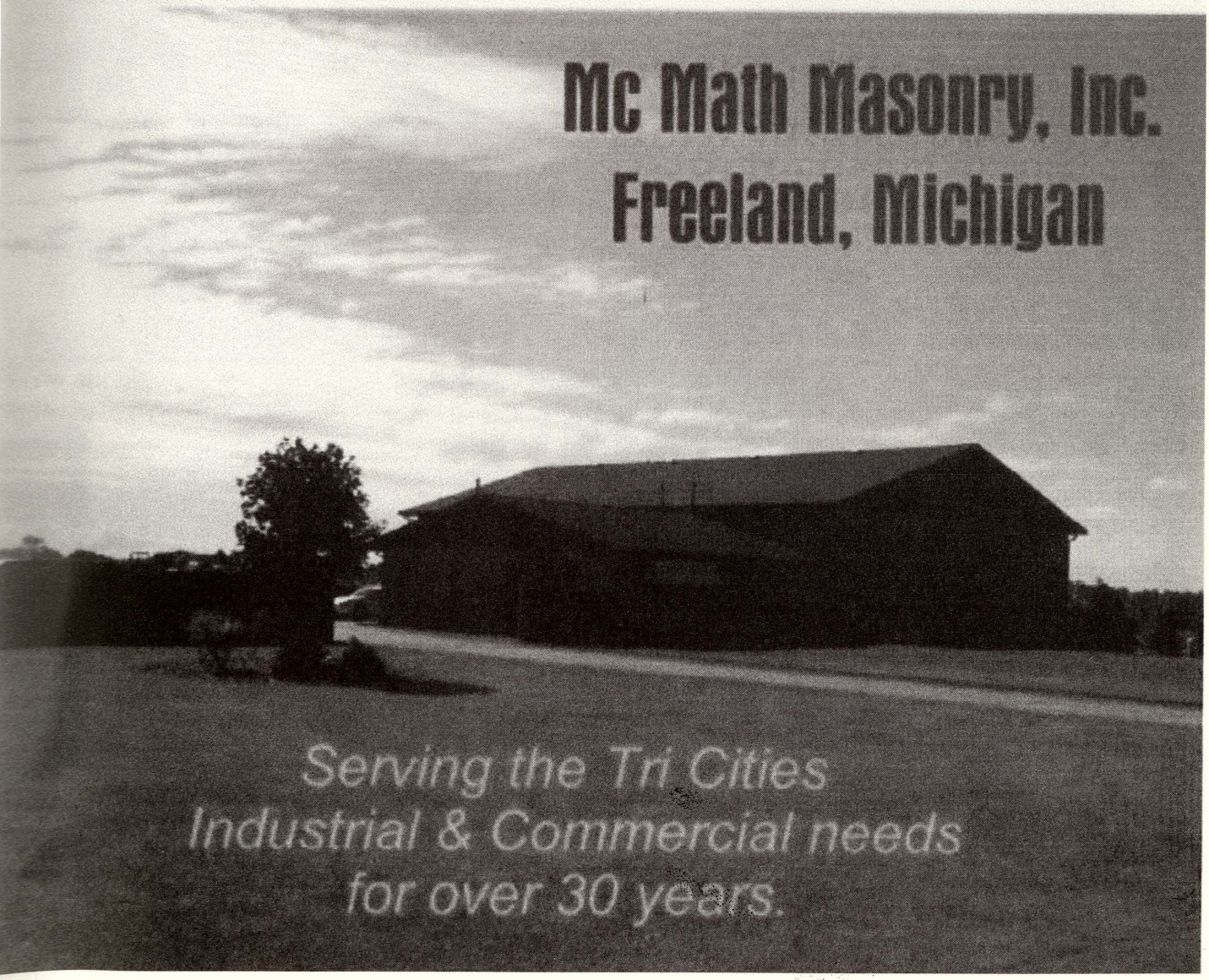

AuGres Water Funland

Waterslide

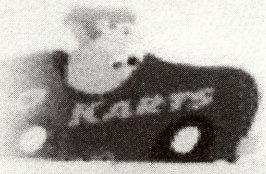

AuGres
WATER FUNLAND
Mini Golf Arcade

Located on US 23 in the heart of AuGres, MI
Only one hour north of Saginaw
Phone: 989-876-4067
Toll Free: 1-866-876-4068
Saginaw: 989-793-1727

Jr. Go-Karts

Trout Fishing Pond

Adult Go-Karts

Mini Golf

Bumper Boats

Rent me!

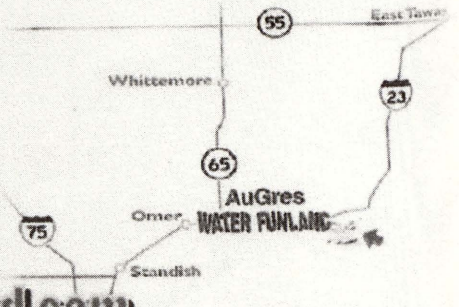

www.augreswaterfunland.com

Roz.

I ♡ you! We need to keep in touch for-ev-er :) Stay Sweet.

Jim

P.S It's our last year...
WOOT WOOT !!

Public Libraries of Saginaw

31390016274142

ISBN 1563119870

55795

9 781563 119873